

NARRATIVE:

The purpose of this survey is to stake the following corners of Block "A", "ARKELL ADDITION," for a pending sale: the South line of Lot 5, the South line of Lot 18, the North line of Lot 20 and to see if a road encroaches along the South line of Lot 5.

Also to stake the Southeast corner of that tract of land deeded to Pettigrew on Reel 135, Page 1610.

I found 9 original corners of "ARKELL ADDITION" and retraced the Plat to set the missing ones.

REGISTERED
PROFESSIONAL
LAND SURVEYOR

G. Dennis Edwards

OREGON
JULY 18, 1971
G. DENNIS EDWARDS
951



LEGEND:

- Found 3/8" Iron Rod, Robnett, 1947.
- ⊙ Found 5/8" Iron Rod, Robnett, 1947.
- Set 5/8" x 30" rebar with plastic cap #951.
- (000) of Record. Plat of "ARKELL ADDITION" by Robnett in 1947.

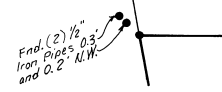
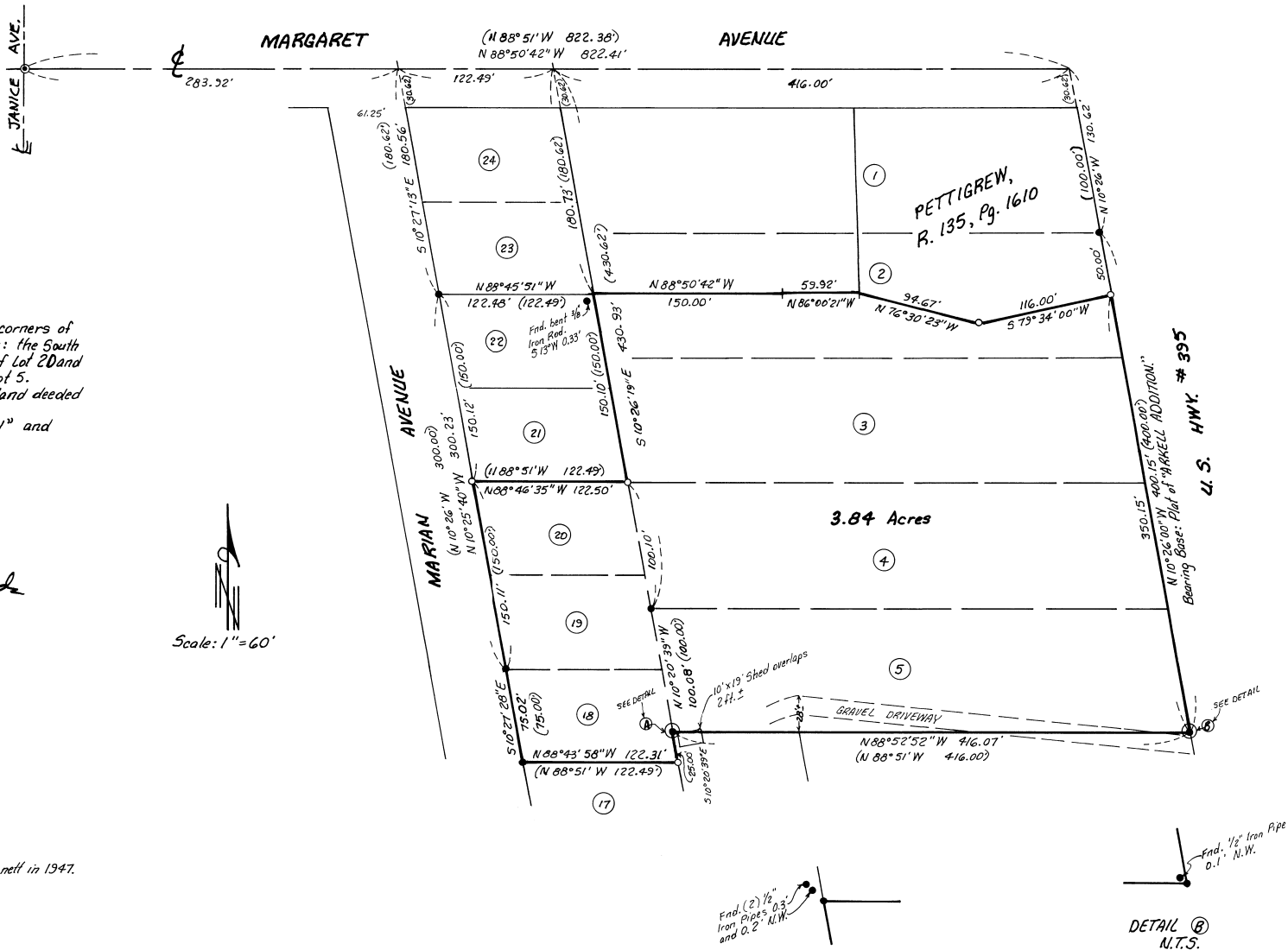

DETAIL A
N.T.S.

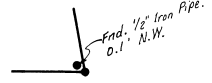

DETAIL B
N.T.S.

Survey for CV KODCH
in Block "A" "ARKELL ADDITION"
in SW 1/4, SW 1/4 Section 15, T5N, R28E, W.M.,
Umatilla County, Oregon
7/25/94 Job #59407086
Edwards Surveying P.O. Box 763
503-567-3336 Hermiston, Oregon 97838

10-94
RK
94137-B