

ENGINEER'S AFFIDAVIT

STATE OF OREGON)
 COUNTY OF UMATILLA) SS:-

NORMAN B. CONWAY BEING FIRST DULY SWORN, SAYS THAT HE IS THE UMATILLA INDIAN RESERVATION ROAD ENGINEER, THAT THE SURVEY OF THE SHOESHIP ROAD FROM STATION 0+00 TO STATION 30+00 A DISTANCE OF 3000 FT. WAS MADE BY THE UMATILLA INDIAN RESERVATION ROAD ENGINEER, COMMENCING ON THE 4th DAY OF AUGUST 1954 AND ENDING ON THE 5th DAY OF AUGUST 1954, AND THAT SUCH A SURVEY IS ACCURATELY REPRESENTED ON THIS MAP.

Norman B. Conway
 UMATILLA INDIAN RESERVATION ROAD ENGINEER (ACTING)

SUBSCRIBED AND SWORN TO BEFORE ME THIS 8th DAY OF July, 1955

Guel Kiel
 NOTARY PUBLIC

RESIDING IN Portland Oregon
 COMMISSION EXPIRES August 3, 1956

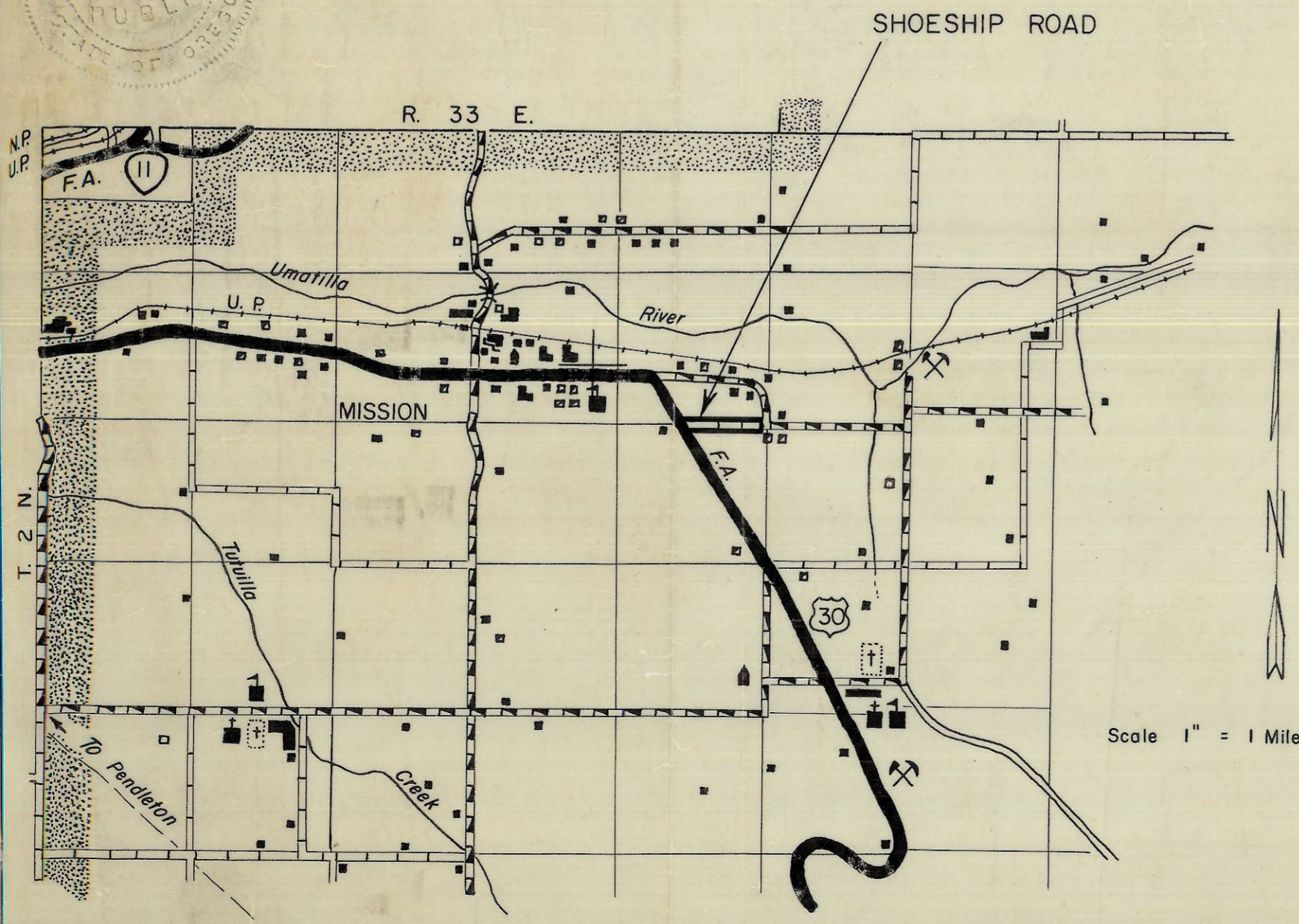

Scale 1" = 1 Mile

SHOESHIP ROAD
 T2N R33E, W.M.

Scale 1" = 500'-0' 60' OF RIGHT-OF-WAY WIDTH

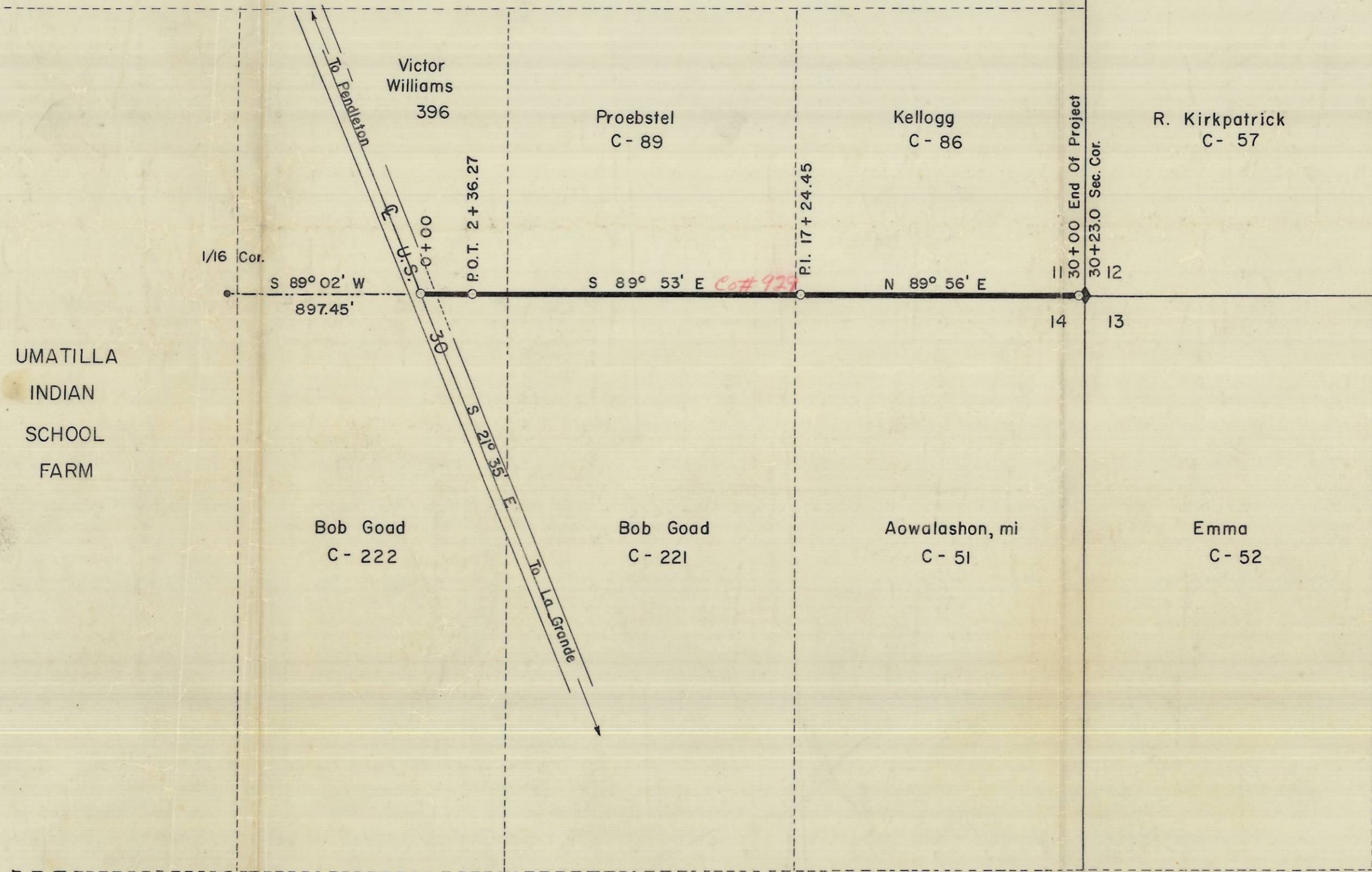

UMATILLA
 INDIAN
 SCHOOL
 FARM

CERTIFICATE

APPROVED July 13, 1955 PURSUANT TO THE PROVISIONS OF THE ACT OF FEBRUARY 5, 1948 (62 STAT. 17), AND DEPARTMENTAL REGULATIONS 25 CFR 256, SUBJECT TO ANY PRIOR, VALID, EXISTING RIGHT OR ADVERSE CLAIM.

C. W. Bringer
 SUPERINTENDENT UMATILLA INDIAN RESERVATION

CERTIFICATE

I D. R. Cook, DO HEREBY CERTIFY THAT I AM THE JUDGE OF THE COUNTY COURT OF UMATILLA COUNTY, OREGON HEREINAFTER DESIGNATED THE "APPLICANT" THAT N. B. Conway WHO SUBSCRIBED THE FOREGOING AFFIDAVIT IS THE ROAD ENGINEER OF THE UMATILLA INDIAN RESERVATION; THAT THE SURVEY OF THE HIGHWAY AS ACCURATELY REPRESENTED ON THIS MAP WAS ADOPTED BY THE "APPLICANT" ON THE 11th DAY OF JULY 1955 AS THE DEFINITE LOCATION OF THE UMATILLA RESERVATION HIGHWAY KNOWN AS THE SHOESHIP ROAD, HAVING A LENGTH OF 3,000 FT.; AND THIS MAP WAS PREPARED TO BE FILED FOR THE APPROVAL OF THE SECRETARY OF THE INTERIOR OR HIS AUTHORIZED REPRESENTATIVE IN ORDER THAT "APPLICANT" MAY OBTAIN THE BENEFITS OF THE ACTS OF CONGRESS; APPROVED MARCH 3, 1901, ENTITLED "RIGHT-OF-WAY THROUGH INDIAN LAND."

D. R. Cook
 JUDGE, UMATILLA COUNTY COURT

ATTEST: *Jessie M. Bell*
 CLERK, UMATILLA COUNTY, OREGON

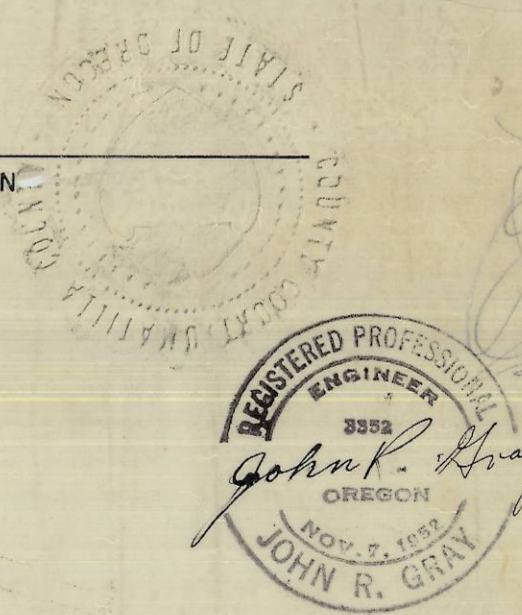

UMACO ROAD DEPARTMENT PENDLETON, OREGON	
LOCATION SHOESHIP ROAD	
RECEIVED BY Umatilla County Surveyor	SCALE 1" = 500'-0'
Date _____	APPROVED <i>Jessie M. Bell</i>
Rec'd By <i>KK</i>	
No. <u>94-13-B</u>	
SURVEYED BY _____	
DATE <u>7/6/55</u>	

10000000 2000 2100 10000