

CERTIFICATE

This map composed of one sheet is approved pursuant to provisions of the Act of February 5, 1948 (62 Stat. 17; 25 U.S.C. 323-328), and Departmental regulations 25 C.F.R., 256, as amended, and pursuant to the agreement dated April 5, 1956 between the United States as represented by the Bureau of Indian Affairs and Umatilla County Court, Oregon subject to any prior valid existing rights or adverse claims.

Date Approved: June 26, 1957

William Benson Jr.
 Superintendent, Umatilla Agency
 Pendleton, Oregon

CERTIFICATE

I, D. R. Cook hereby certify that I am the Judge of the Umatilla County Court, Oregon, that I am satisfied as to the accuracy of the survey of the roads and of this map representing that survey, that the Umatilla County Court hereby applies for the right of way over Indian lands shown on this map pursuant to agreement with the Bureau of Indian Affairs dated April 5, 1956.

D. R. Cook
 Judge, Umatilla County Court

Attest: *Jennie M. Bell*
 Clerk, Umatilla County Court

ENGINEER'S AFFIDAVIT

STATE OF OREGON)
 COUNTY OF UMATILLA)SS

C. V. Sluyter being first duly sworn, says that he is the Area Road Engineer for the Portland Area which includes the Umatilla Indian Reservation; that the survey of the roads portrayed on this map was made under his direction; that said survey is 5.50 miles in length and is accurately represented on this map.

C. V. Sluyter
 Portland Area Road Engineer

Subscribed and sworn to before me this 9 day of May 1957.

Notary Public *Elisa Batta Schmitt*
 Residing in Portland, Oregon

Commission Expires Feb. 24, 1960

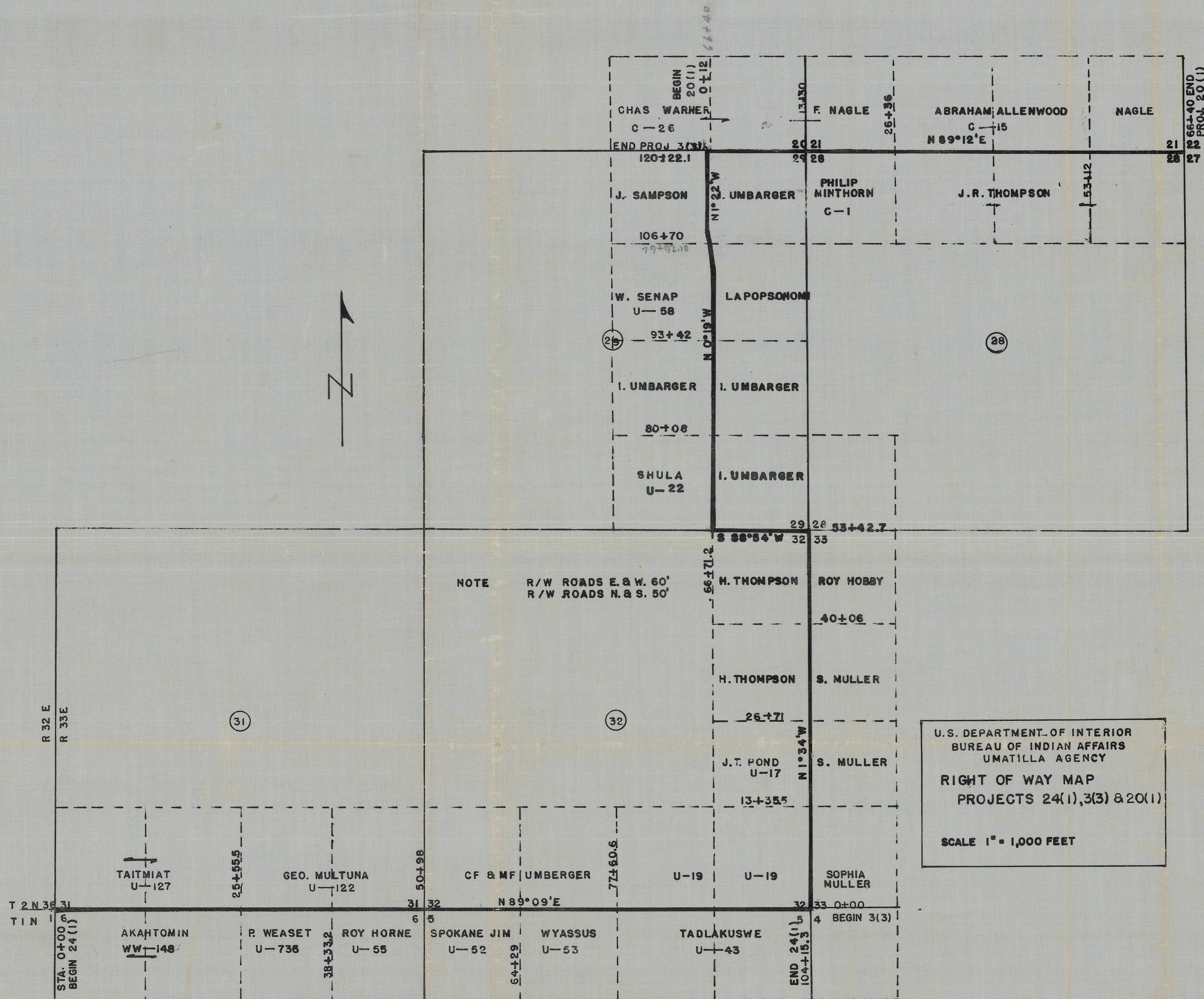

U.S. DEPARTMENT OF INTERIOR
 BUREAU OF INDIAN AFFAIRS
 UMATILLA AGENCY
 RIGHT OF WAY MAP
 PROJECTS 24(1), 3(3) & 20(1)
 SCALE 1" = 1,000 FEET

RECEIVED BY
 Umatilla County Surveyor
 Date _____
 Rec'd by *LC*
 No. 94-12-B