

(N 89°54'50" E 5284.52') H  
 N 89°55'03" E 5284.52'

MORROW COUNTY  
 UMATILLA COUNTY

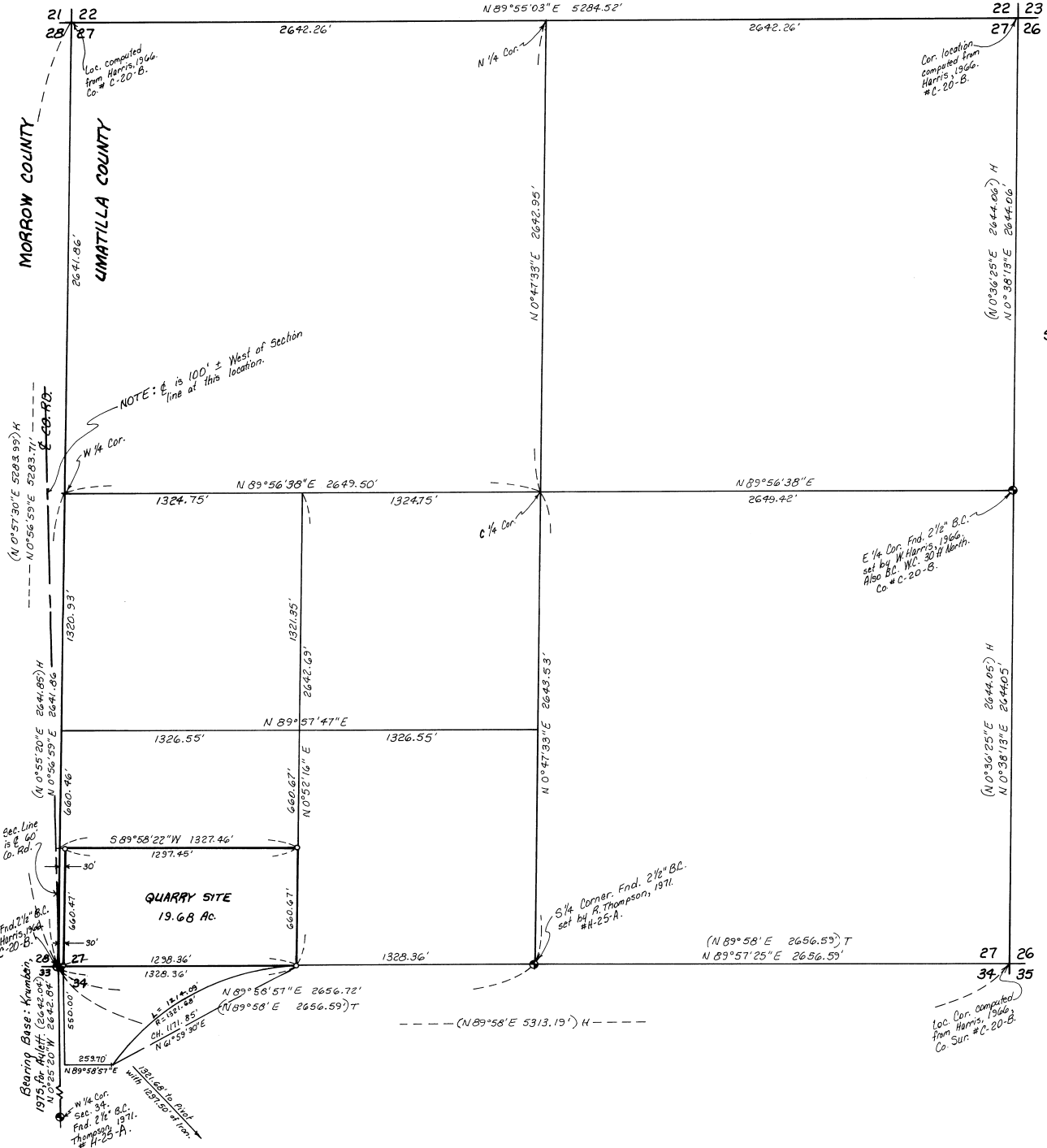

**NARRATIVE:**

The purpose of this survey is to stake the corners of the South Half of the Southwest Quarter of the Southwest Quarter of Section 27 to show the limits of a crushing operation.

I retraced Harris' 1966 Survey #C-20-B in which he found or set the 4 corners of this section. There have been many surveys since that time using Harris' corners. I believe his survey does not match the original G.L.O. survey because of the 1 1/2 degree angle in the N-S Section lines at the Southwest corner of Section 27 and because his corners a mile North of that point miss improvements by as much as 200 feet.

I think the Umatilla County Surveyor and the Morrow County Surveyor (1) should get together and remonument the South Half of this Township and hopefully match the improvements better than Harris did.

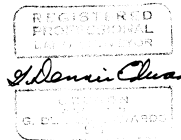
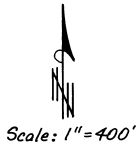

**LEGEND:**

- Found 2 1/2" Brass Cap, as noted.
- Set 5/8" x 30" rebar with plastic cap #951.
- (COO) of Record.
- (K) Krumbein's 1915 Sur. for Aylett in Sec. 28.
- (H) Harris' 1966 Sur. for Umatilla Co. (#C-20-B)
- (T) Thompson's 1971 Sur. for Hanae/ Brothers. (#H-25-A)

RECEIVED BY  
 Umatilla County Surveyor  
 Date 12-93  
 Rec'd by [Signature]  
 No. 23-111-B

Survey for **AARON LOGSDON**  
 In SW 1/4 Section 27, T4N, R2E, W. M.  
 Umatilla County, Oregon  
 10/21/93 Job #39309067  
 Edwards Surveying P.O. Box 763  
 567-3336 Hermiston, Oregon 97838