

Scale: 1" = 1000'

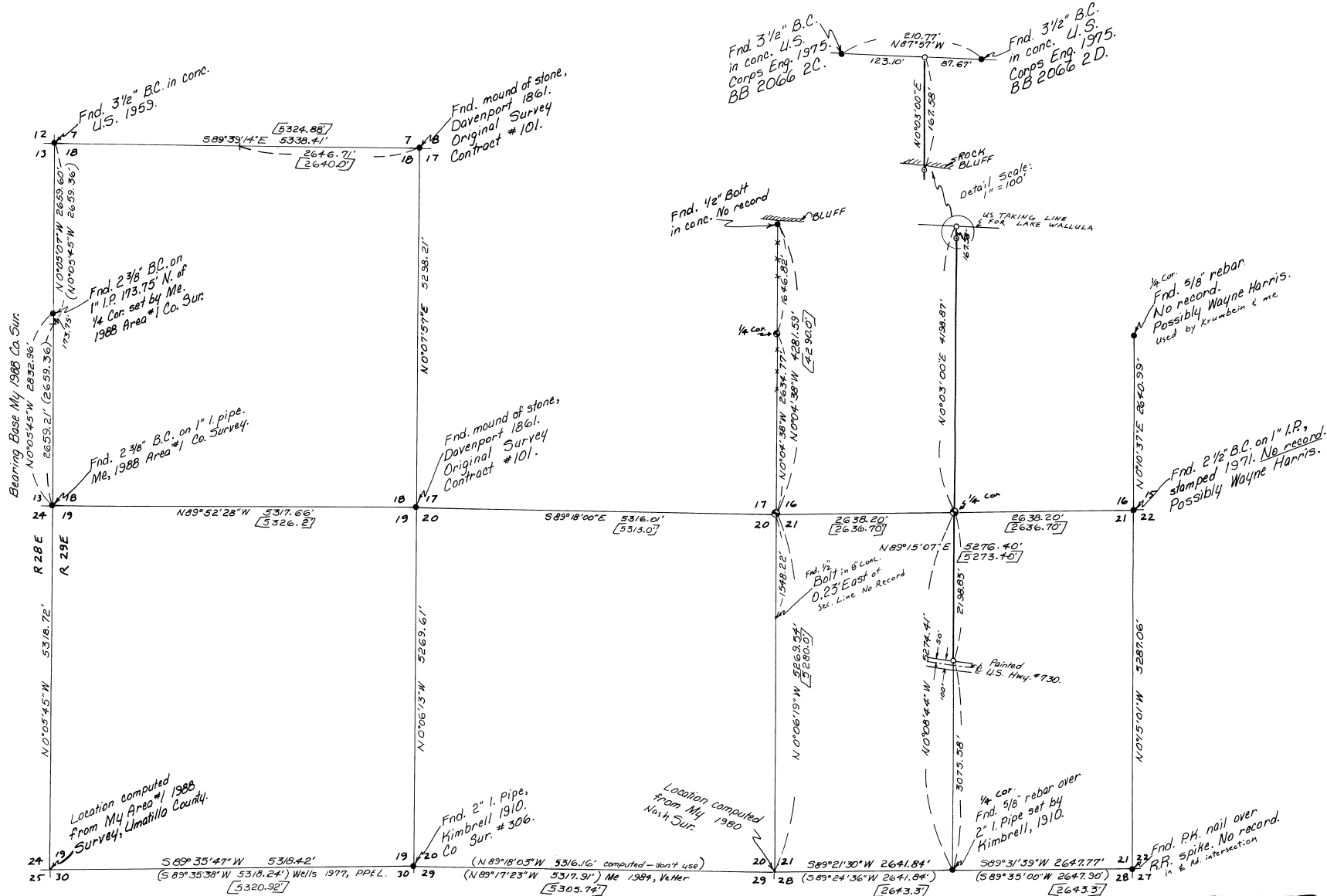

NARRATIVE:

The purpose of this survey is to stake the North-South centerlines of Sections 16 and 21 between the U.S. Taking Line and U.S. Hwy. #730, which is the property line of a pending sale. In addition to the points shown, about 10 steel fence posts painted red were driven along said property line.

LEGEND:

- Monuments found as noted.
 - 5/8" x 30" rebar set with Alum. tag #951.
 - Set R.R. spike, stamped 951.
 - Set 2 3/8" Brass Cap on 1" x 30" Iron pipe, by proportion.
- [ooo] of Record Davenport 1861, Original Survey Contract #101.
 (ooo) of Record My 1980 Sur. for Nash, Wells' 1977 Sur. for PP&L.

REGISTERED PROFESSIONAL LAND SURVEYOR
 D. DENNIS EDWARDS
 OREGON JULY 16, 1971
 G. DENNIS EDWARDS 951

RECEIVED BY
 Umatilla County Register
 Date 7-9-91
 Signature KK
 No. 91-58-B

Survey for CONFORTH RANCH
 in Secs. 16 & 21, T5N, R29E, W.M.,
 Umatilla County, Oregon
 7/24/91 Job # S9107037
 Edwards Surveying P.O. Box 763
 567-3336 Hermiston, OR 97838