

SURVEY FOR LAMB-WESTON

IN SEC. 31, T+ N, R2E, WM., UMATILLA COUNTY, OREGON
 11/19/90 REV 11/16/90 JOB # 59011064
 EDWARDS SURVEYING P.O. BOX 763
 503-567-3336 HERMISTON, OREGON 97838

NARRATIVE: The purpose of this survey is to stake the N-S & of the NE 1/4 and the N-S & of the NE 1/4 of the SE 1/4 of Sec. 31 (which is also property lines) for the location of a pipe line easement. Also to stake a portion of the Wly. R/W line of Co. Rd. # 1325 for the same reason.

I computed the location of the NW & SW corners of Section 30 by retracing GOULDS 1941 DEPENDENT RESURVEY. It is the responsibility of COUNTY SURVEYOR DAVE KRUMBEIN TO REMONUMENT THOSE CORNERS.

I set the NE Cor. of Sec. 31 by proportion between County Roads for Northings and by retracing part of Kimbrell's 1908 survey of Co. Rd. # 653 for Eastings. The Eastings also match a fence corner which lies 3 ft. south. I feel that the location of Co. Roads which were surveyed in 1907 & 1908, and assumed built soon after, are monuments determining the location of G.L.O. corners which were used in those surveys.

In 1977 I subdivided this section in a survey for Barton using the erroneous NORTH CORNERS. This survey changes two of Barton's corners (The NE 1/4 of one north of it) by the amounts shown.

REGISTERED PROFESSIONAL LAND SURVEYOR
G. Dennis Edwards
OREGON
 JULY 19, 1971
G. DENNIS EDWARDS
 501

- Fnd 2 1/2" BC on I.Pipe GOULD 1941 DEPENDENT RESURVEY
- MONUMENTS FOUND AS NOTED
- 5/8" x 30" Rebar set with Alum Tag # 951
- [000] of Record GOULD 1941 SURVEY
- (000) of Record HAFT 1860 ORIG. SURVEY
- FENCE LINE
- 1" x 30" I.Pipe with 2 3/8" BC. SET
- WOOD HUB SET

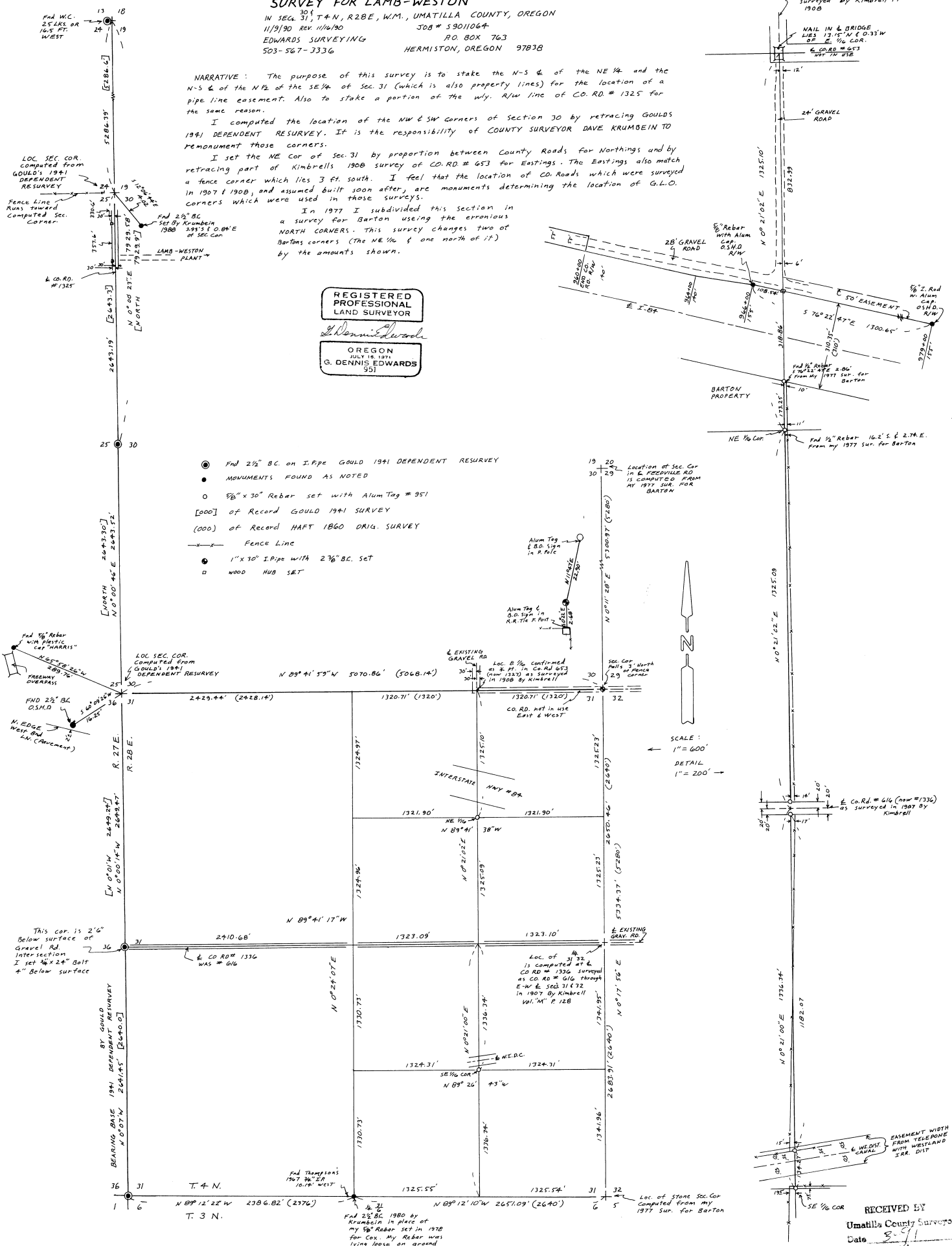

RECEIVED BY
 Umatilla County Surveyor
 Date 5-9-91
 Book By 84
 No. 91-31-B