

S19/S20 FOUND 2 1/2" BRASS CAP  
 S30/S29 ON 2 1/2" G.I.P., PER SURVEY  
 NO. R-28-B.

\*NOTE: CORRECT DISTANCE IS 1585.80'  
 (SUBTRACTION ERROR ON MAP NO. R-28-B)  
 (N 89°58'27" E 1585.80')\*  
 N 89°58'27" E 1585.80'

S.W. CORNER OF LOT 3, BLOCK 1,  
 WESTFIELD, AN ADDITION TO  
 UMATILLA COUNTY. FOUND 5/8"  
 IRON ROD WITH TOP BENT OVER.

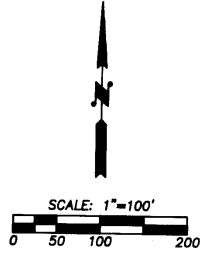

**LEGEND**

- ⊕ - SET 5/8" BY 30" IRON PIN WITH 1 1/2" YELLOW PLASTIC CAP MARKED "W.R. WELLS, PLS 1106".
- ⊙ OR ○ - CONTROL MONUMENTS FOUND AS NOTED.
- (XOXO) - RECORD FROM SURVEY NO. R-28-B.

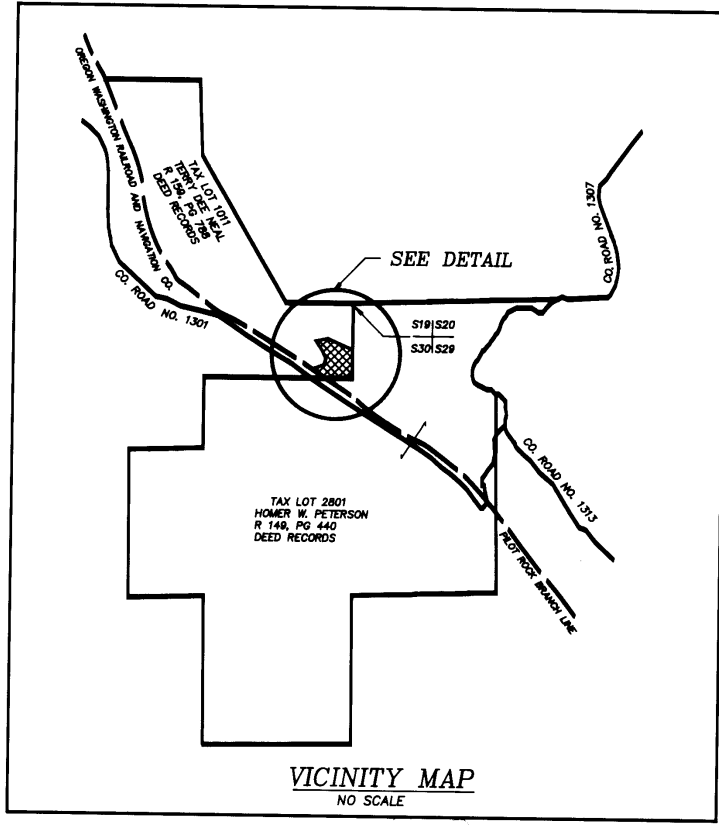
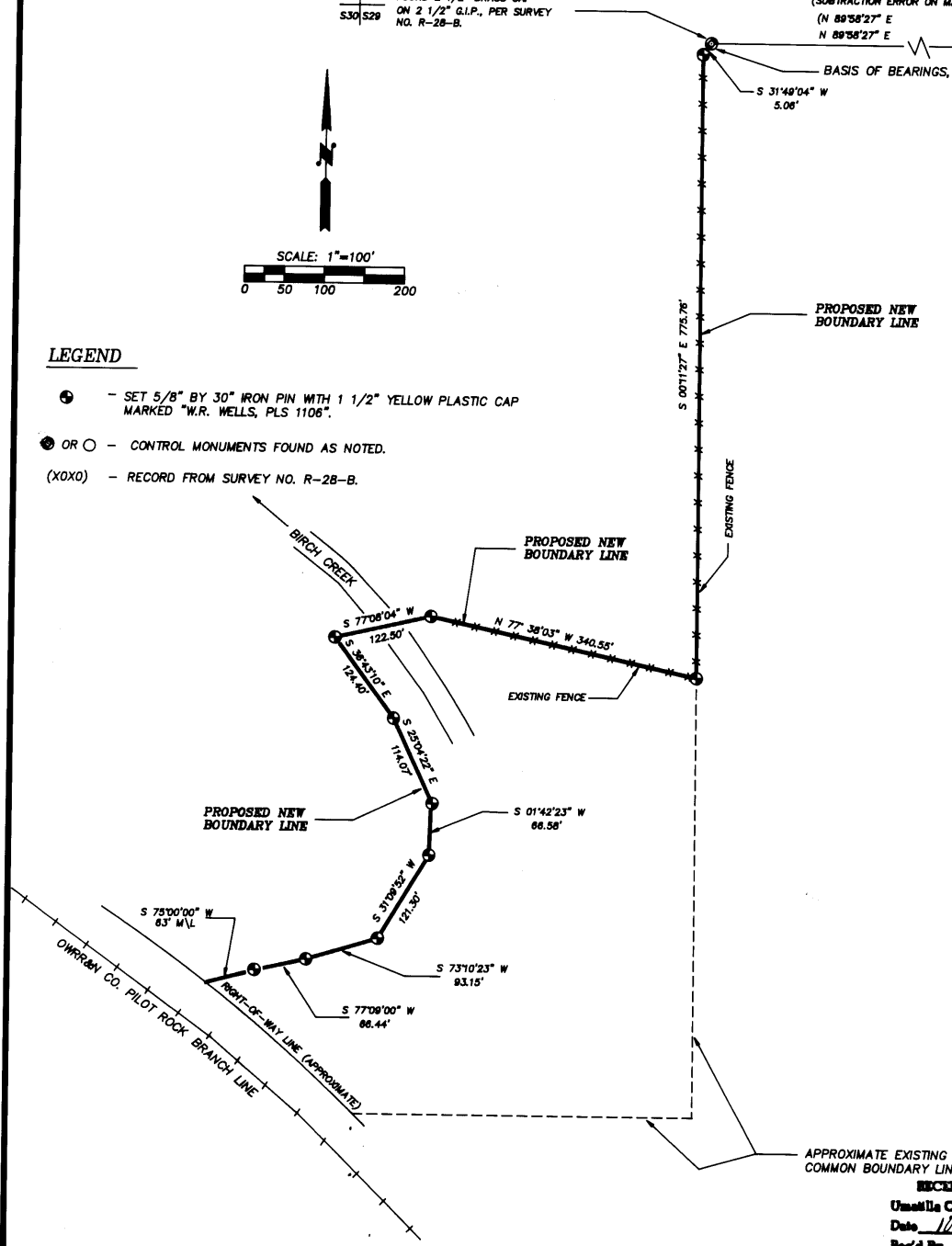

**NARRATIVE OF SURVEY**

THIS SURVEY WAS MADE FOR THE PURPOSE OF ADJUSTING THE COMMON BOUNDARY LINE BETWEEN PROPERTIES OWNED BY HOMER W. PETERSON AND TERRY DEE NEAL. THE APPROXIMATE LOCATION OF THE EXISTING PROPERTY LINE AS WELL AS THE MONUMENTED LOCATION OF THE PROPOSED BOUNDARY ARE SHOWN ON THIS PLAT. A WRITTEN DESCRIPTION OF THE PROPOSED ADJUSTED BOUNDARY WAS PREPARED SEPARATELY. THIS DESCRIPTION WILL BE INCORPORATED INTO DEED DOCUMENT(S) AND RECORDED IN THE UMATILLA COUNTY DEED RECORDS.

THIS SURVEY WAS MADE WITH A 2 MAN CREW USING 20 SECOND THEODOLITE AND INFRA-RED DISTANCE MEASURING EQUIPMENT.

REGISTERED PROFESSIONAL LAND SURVEYOR  
*William R. Wells*  
 OREGON  
 JULY 22, 1977  
 WILLIAM R. WELLS  
 1106

RECEIVED BY  
 Umatilla County Surveyor  
 Date 10-90  
 Rec'd By KA

WILLIAM R. WELLS, PLS  
 357 N.E. HWY. 11  
 P.O. BOX 1896  
 PENDLETON, ORE. 97801  
 PHONE: (503) 276-6382

DATE 8/10/90	DR. BY: WRW
CK BY: WRW	NO: 90-81

PROJECT:  
 BOUNDARY LINE ADJUSTMENT SURVEY FOR HOMER PETERSON IN SECTIONS 29 AND 30, TWP. 2 N., RGE., 32 E., W.M., UMATILLA COUNTY, OREGON