

OREGON STATE PARKS & RECREATION DIVISION SURVEY
 BLUE MOUNTAIN FOREST WAYSIDE
 S.E. 1/4 SECTION 4 & S. 1/2 SECTION 3, T. 1 N., R. 34 E., W.M.
 UMATILLA COUNTY

SCALE : 1" = 400'

DECEMBER 23, 1987

NARRATIVE

The purpose of this survey was to establish the boundary of two parcels of the Blue Mountain Forest Wayside, situated in the southeast quarter of Section 4 and the south one-half of Section 3, T. 1 N., R. 34 E., W.M. of Umatilla County.

The bearings are from a Solar Observation utilizing the Local Hour Angle method.

Control was established with a Pentax, PX-10D, total station.

The parks survey crew, R. Hemmer-R. Hill-L. Boge-H. Hanson, found and tied to the control all the Government, Indian Allotment Monuments that were still in what appears to be their original position and necessary to establish the boundaries. Deed distances were used to set park corners on the one-sixteenth lines and section lines. The boundary points between the said park corners have been adjusted accordingly. Deed corners that fall within the area fenced for the right of way of Interstate 84 were not set.

- Indicates Found Monument, 2" Iron Pipe With Brass Cap, Set On Government Indian Allotment Survey. SEE ACCOMPANYING OREGON CORNER RESTORATION FORMS.
- Indicates Set 5/8"x30" Iron Rod With Yellow Plastic Cap Marked "OREGON STATE PARKS".
- ▲ Indicates Set Orange Carborundum Post With Decal Marked "PROPERTY BOUNDARY STATE PARK LAND BEHIND THIS SIGN".
- Indicates Park Boundary.
- () Indicates Record Information.

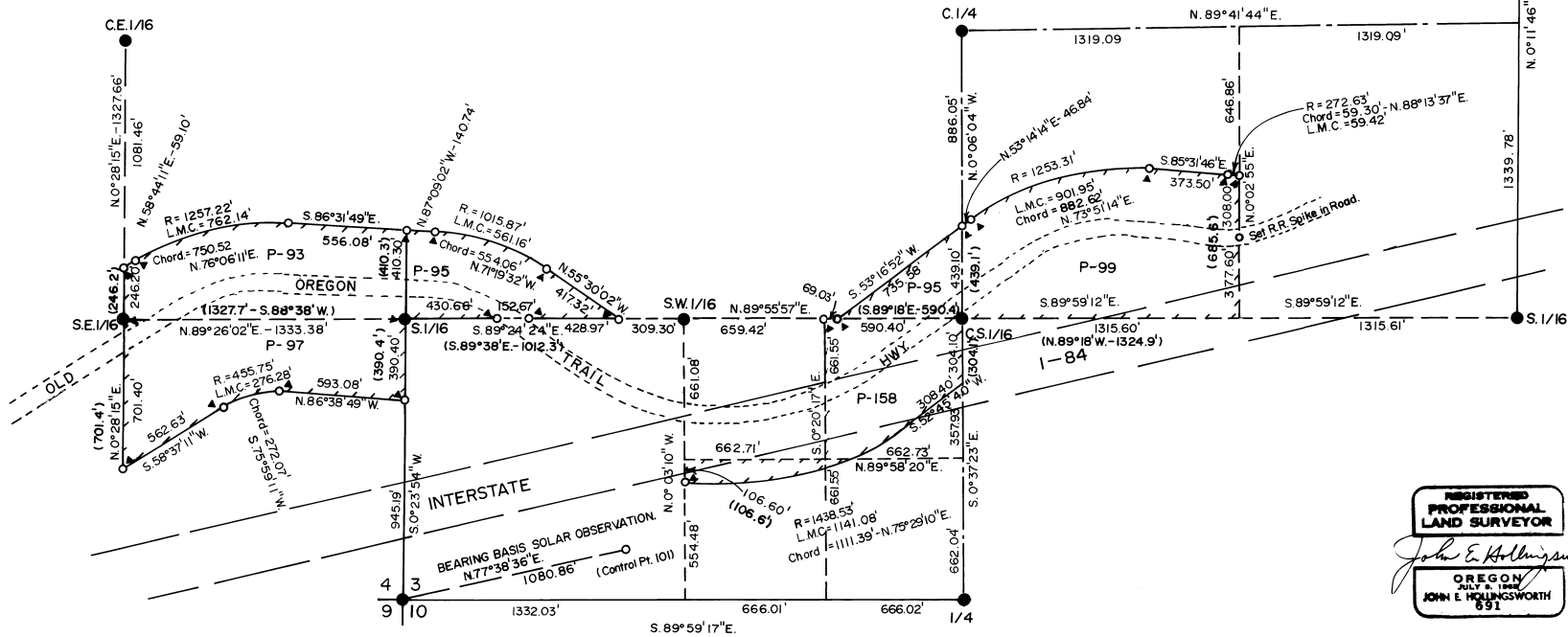

REGISTERED
 PROFESSIONAL
 LAND SURVEYOR
John E. Hollingsworth
 OREGON
 JULY 8, 1948
 JOHN E. HOLLINGSWORTH
 691

OREGON STATE PARKS
 525 TRADE ST. S. E.
 SALEM, OR. 97303

RECEIVED BY

Umatilla County Surveyor

Date 2-88

Rec'd by [Signature]

No. 88-10-B

34 35
 2 Fd. Brass Capped Iron Pipe
 leaning against fence post.
 Used post as corner.

2679.56'
 1339.78'
 N. 0° 11' 46" E.