

- LEGEND:**
- Monuments Found
  - 1/2" x 24" Rebar set with Alum. Tag # 951
  - ⊙ 2" x 30" Iron Pipe set with 2 1/2" Brass Cap.
  - (000) of Record

SCALE: 1" = 1000'  
1" = 200'

**NARRATIVE:** The purpose of this survey is to partition a house with 4 Acres and a mobile home with 4 Acres out of a tract of land described in Deed to E.R. SWART Land Dev. Corp. Recorded in R. 2B, P. 26B, Umatilla Co. Deed Records.

**RECENT CHRONOLOGICAL HISTORY**

- 1 Ralp THOMPSON SURVEYED Sec. 28 in a 1971 survey for C&B Livestock (Co. 11-26) in which he set the Sec. Cor. 20/21 29/28 and the 1/4 Cor. 21/28.
- 2 IN Feb 1976 for B. SMITH, July 1976 for G. WARD, & Aug 1976 for J. MUESSIG All in Sec. 21 I surveyed & set corners using Thompson's 1971 corners.
- 3 IN a June 1979 survey For Griffith's in Sec. 20 WALT CRAMER set a 1 1/2" Iron Pipe 23.6 feet West of Thompson's 20/21 corner. Cramer's corner fits old surveys and N-S Fences & Roads Better than Thompsons.
- 4 In a June 1979 sur for Bob Kenney I revised my Sec. Breakdown to match Cramer's Corner & said Breakdown is shown above.

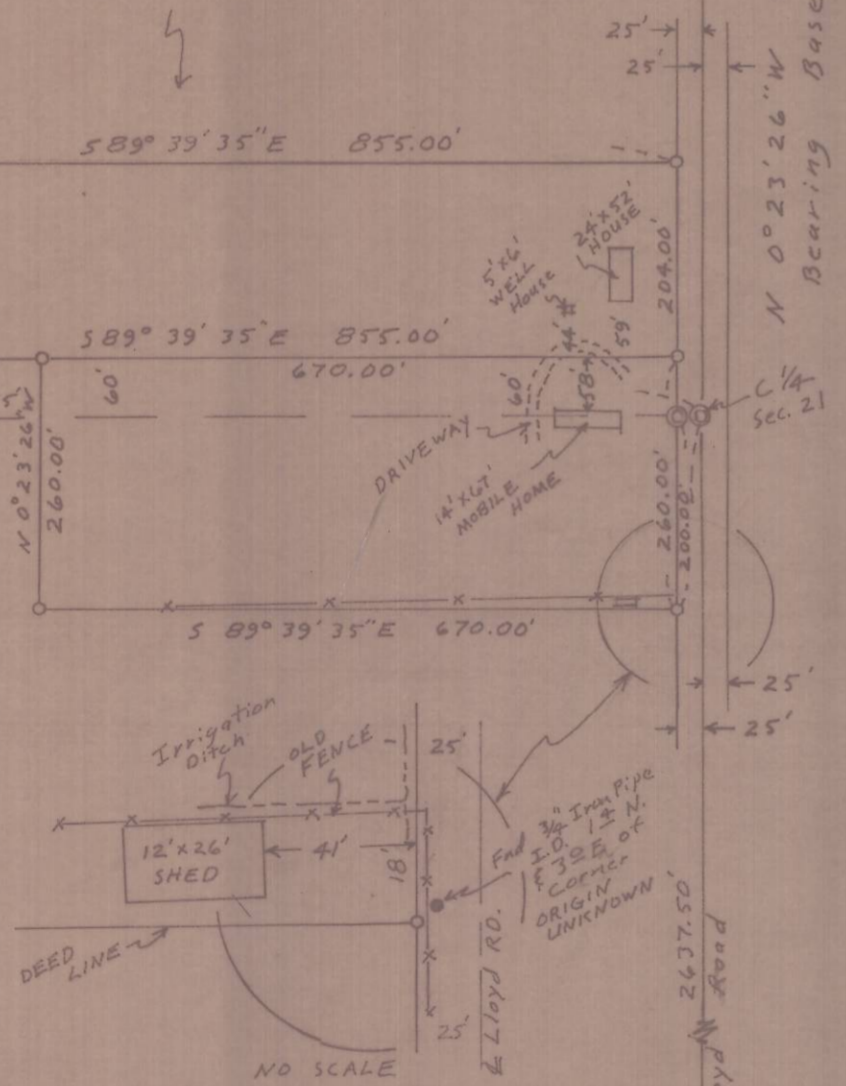

REGISTERED PROFESSIONAL LAND SURVEYOR  
**G. Dennis Edwards**  
OREGON JULY 14, 1971  
G. DENNIS EDWARDS 951

SURVEY FOR E.R. SWART LAND DEV. CORP.  
IN W 1/2 Sec. 21, T4N, R28E, W.M. UMATILLA COUNTY, OREGON DATE 11/24/86  
Job # 8611048 Rev. 1/20/87 and 3/20/87  
EDWARDS SURVEYING P.O. Box 763 SGT-3336 HERMISTON, OREGON

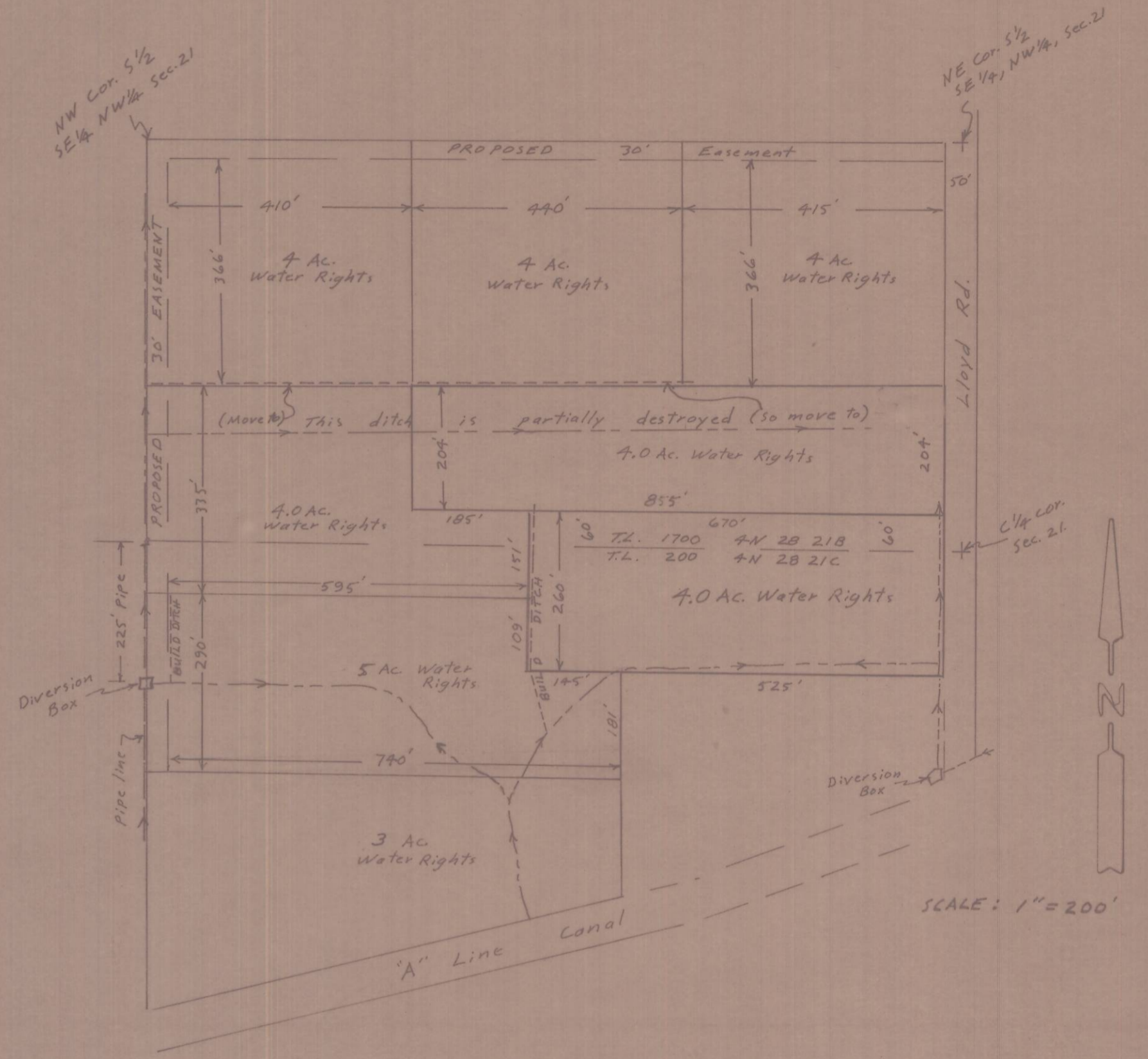
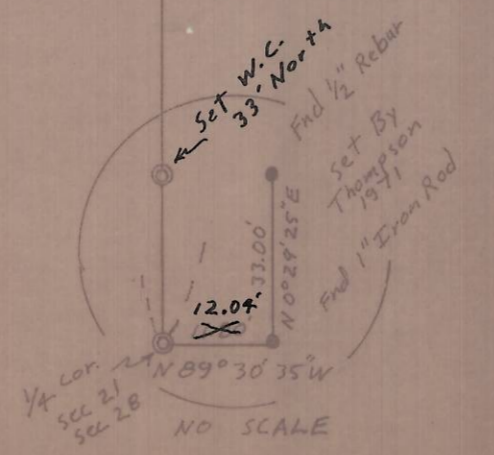

SKETCH SHOWING PROPOSED WATER RIGHTS ACREAGE FOR PARTITION & PROPOSED PARTITION OF PROPERTY DESCRIBED IN R. 2B, P. 26B, UMATILLA CO. DEED RECORDS.

- LEGEND**
- Existing Ditch & Proposed 10' Irrigation Easement Except on the E-W Ditch that is to be relocated.
  - - - Location of proposed ditch & proposed 10' Irrigation easement

RECEIVED BY  
Umatilla County  
Date 1-26-87  
Rec'd by RA  
No. 87-2-B