

Detail 1  
115

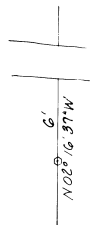

Detail 2  
115

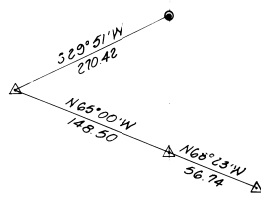

Detail 3  
115

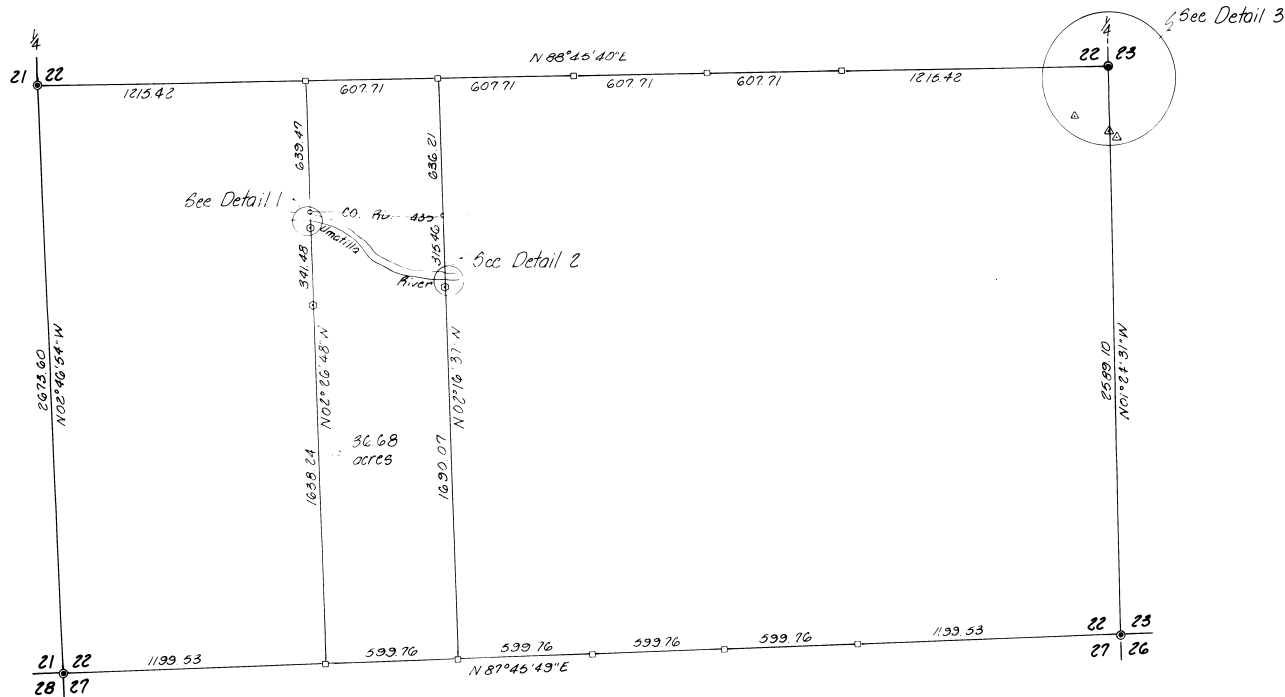

**NARRATIVE:**

The purpose of this survey was to determine the boundaries of that parcel of land owned by Doug Sproed. The West half of the East half of the Southwest quarter of Section 22, Township 3 North, Range 36 East, W.M.

This survey was based on a survey for Arthur Barrows in this section done by Krumbeln Eng. on 2-18-83, drawing no. 83-07-C, which was done by surveying to the Southeast corner of Section 22, the Southwest corner of Section 22, and the West quarter corner of Section 22. The East quarter corner of Section 22 was previously found and used by Ralph Thompson during his survey for Thomas Lawhorn, dated 6-25-62, County Survey No. 0-539-A. Property corners set by Thompson were surveyed to as shown, and used to tie into East quarter corner.

Section breakdown was done by proportion methods used by original surveyors in nearby sections in this area, where by, I proportioned the lines in on the South line of Section 22, and between the East and West quarter corners, to establish the corners of these parcels.

- denotes Brass Cap set by PLS 933
- △ denotes found corners set by Ralph Thompson
- denotes computed corner locations
- ⊙ denotes set 3/8" x 30" iron pin w/ aluminum cap PLS 933 P.O.L.
- ⊙ denotes set 1/4" spike stamped PLS 933

<b>KRUMBEIN ENGINEERING LTD.</b> ENGINEERS - SURVEYORS - PLANNERS 361 S.E. Second Pendleton, Oregon	Scale 1"=400'	Dwn. By M.L.D.	Drg. No. 83-10C	Revision 1
	Date 3-2-83	Ckd. By D.M.A.	Job No. 83-21	Revision 2
Survey for <b>DOUG SPROED</b> W 1/2 of E 1/2 of SW 1/4 Sec 22 T.3N., R.36E., W.M.				5-6-83 ble 83-81-1B