

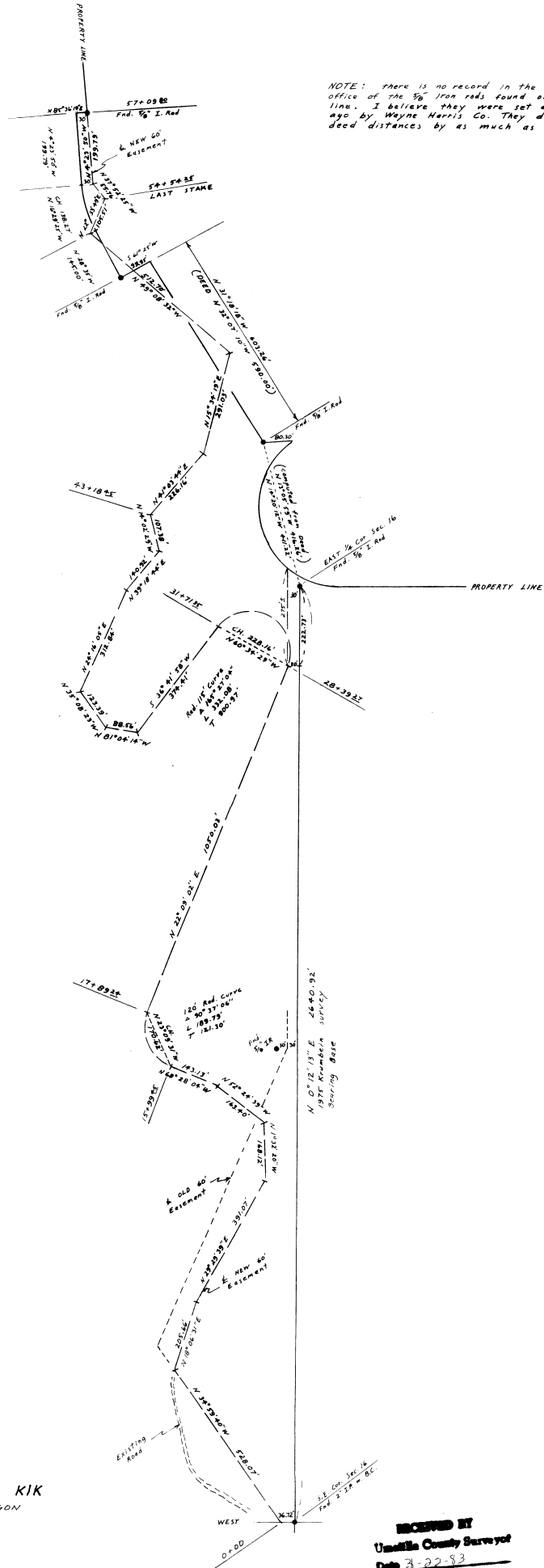

SCALE: 1" = 200'



NOTE: there is no record in the county Surveyor's office of the 57' 100' rods found on the property line. I believe they were set about 12 years ago by Wayne Harris Co. They do not fit the deed distances by as much as 13 feet.

RECEIVED
 RECORDS
 G. DENNIS EDWARDS
 1983

SURVEY FOR AL CONFORTH & CHARLIE KIK
 IN SEC. 16, T.5N, R.29E, W.M., UMATILLA COUNTY, OREGON
 12/6/82 JOB # 58212075
 EDWARDS SURVEYING P.O. BOX 763 HERMISTON, OR 97101
 567-3336

RECEIVED BY
 Umatilla County Surveyor
 Date 2-22-83
 Rec'd by blc
 No. 83-72-B