

# RECORD OF SURVEY

FOR  
**CASCADE NATURAL GAS CORPORATION**  
 OF A TRACT OF LAND IN SECTION 21, T4N, R28 E., W.M.  
 UMATILLA COUNTY, OREGON

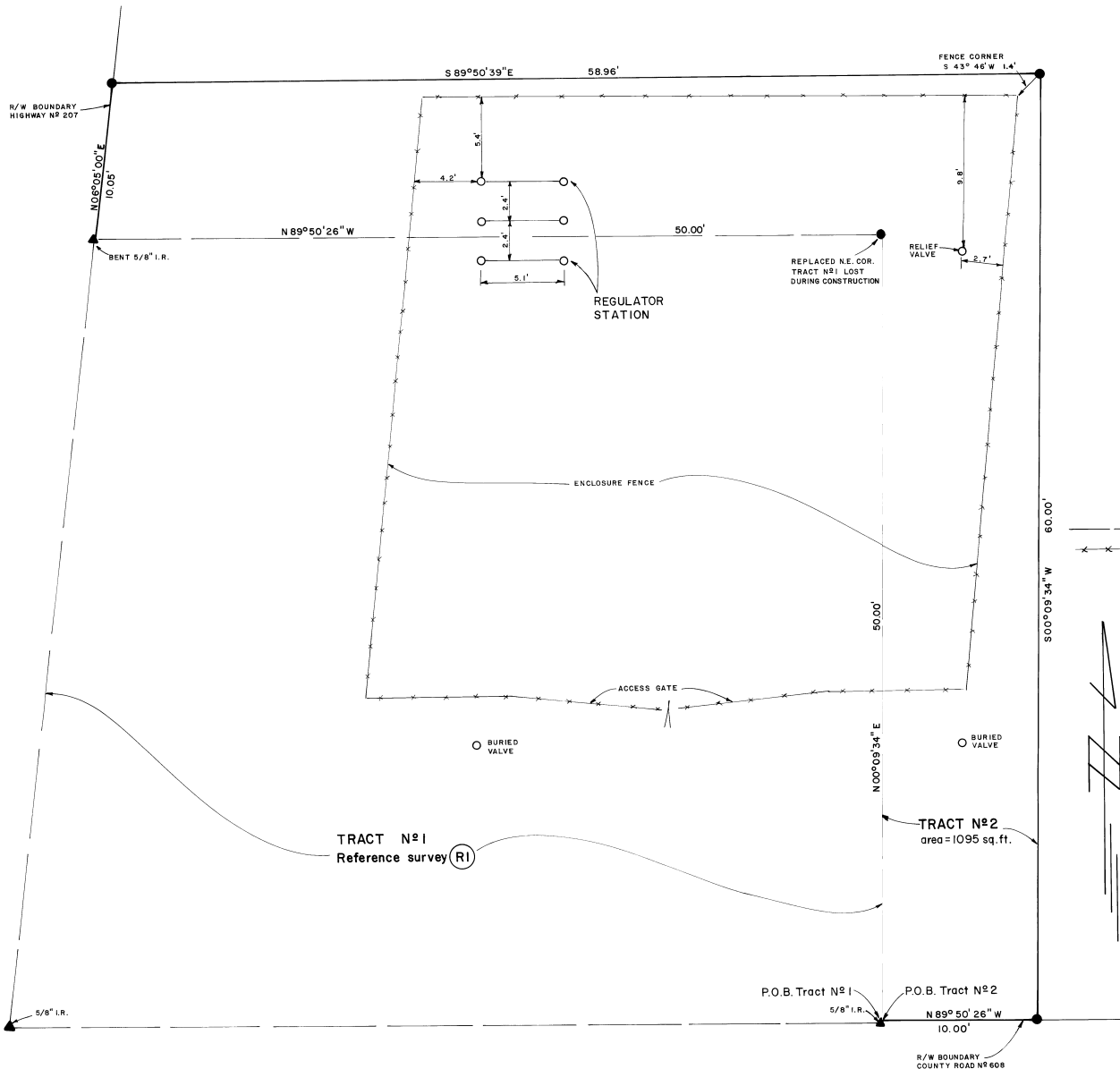

### DESCRIPTION TRACT N<sup>o</sup> 2

Commencing at the Southeast corner of Section 21, T4N, R28 E., W.M.;  
 Thence N89°50'20" W along the South boundary of said Section 21, a  
 distance of 2175.72 feet; Thence N00°09'34" E a distance of 33.00  
 feet to the ACTUAL POINT OF BEGINNING;

Thence N00°09'34" E a distance of 50.00 feet;  
 Thence N89°50'26" W a distance of 50.00 feet to  
 the intersection with Oregon State Highway N<sup>o</sup> 207  
 Easterly right of way boundary;  
 Thence N06°05'00" E along said right of way boundary  
 a distance of 10.05 feet;  
 Thence S89°50'39" E a distance of 58.96 feet;  
 Thence S00°09'34" W a distance of 60.00 feet to  
 the intersection with Umatilla County Road N<sup>o</sup> 608  
 Northerly right of way boundary;  
 Thence N89°50'26" W a distance of 10.00 feet to the  
 ACTUAL POINT OF BEGINNING.  
 Containing 0.02 acres, more or less, in Umatilla  
 County, Oregon.

### LEGEND

- Tract N<sup>o</sup> 1 boundary in reference survey (RI)
- x — Existing chain link fence
- Surface features as noted
- ▲ Found survey monument as noted
- Set 5/8" x 30" iron rod

### REFERENCES

- (RI) Record of survey performed for  
 Cascade Natural Gas Corporation,  
 Seattle, Washington, dated Sept. 1980

SCALE: 1" = 5'



PREPARED FOR: <b>CASCADE NATURAL GAS CORPORATION</b> SEATTLE, WASHINGTON		
RECORD OF SURVEY		
<b>TE</b>	TELEK ENGINEERING 540 SW 11TH STREET HERMISTON, OREGON 97838	DATE MAY 1981 REVISIONS SHEET
	DRAWN BY C.D.S.	SCALE 1" = 5' SHEET 1 of 1