

WEST ORCHARD AVE.

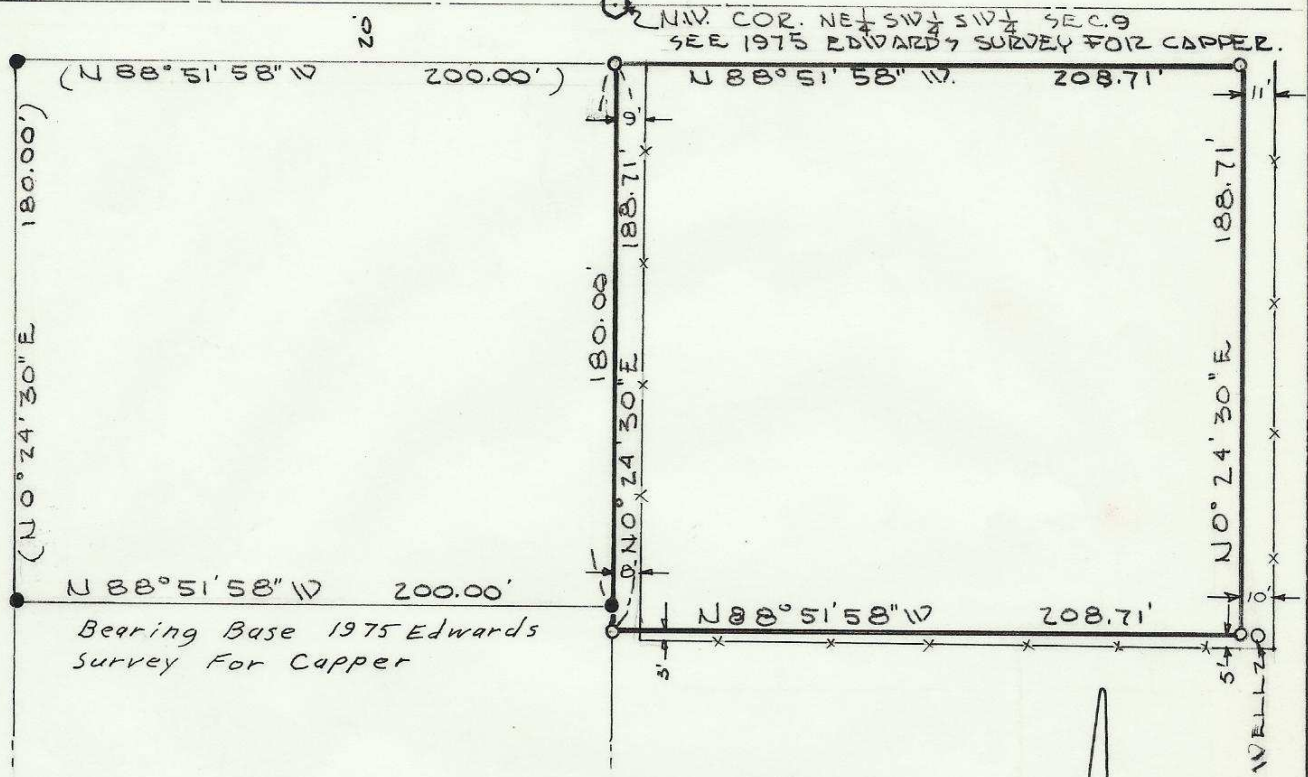

N 88° 51' 58" W 200.00'

Bearing Base 1975 Edwards Survey For Capper

RECEIVED BY
 Umatilla County Surveyor
 Date 4-81
 Rec'd by BLS
 No. S-32 Ax

SURVEY FOR JOHN RAYL

LOCATION: SW 1/4 SECTION 9
 T 4 N, R 28 E, W. M.
 UMATILLA CO., ORE.

- MONUMENTS FD.
- MONUMENTS SET
- DATE 3-25-81

SCALE: 1" = 60'
 (000) OF RECORD
 JOB NO. 58103046

EDWARDS SURVEYING P.O. BOX 763
 HERMISTON, ORE. 97838 567-3336

REGISTERED
 PROFESSIONAL
 LAND SURVEYOR

G. Dennis Edwards

OREGON
 JULY 18, 1971
 G. DENNIS EDWARDS
 951

S-32-Ax