

BEARING BASE 1979 EDWARDS SURVEY FOR ADAMSON

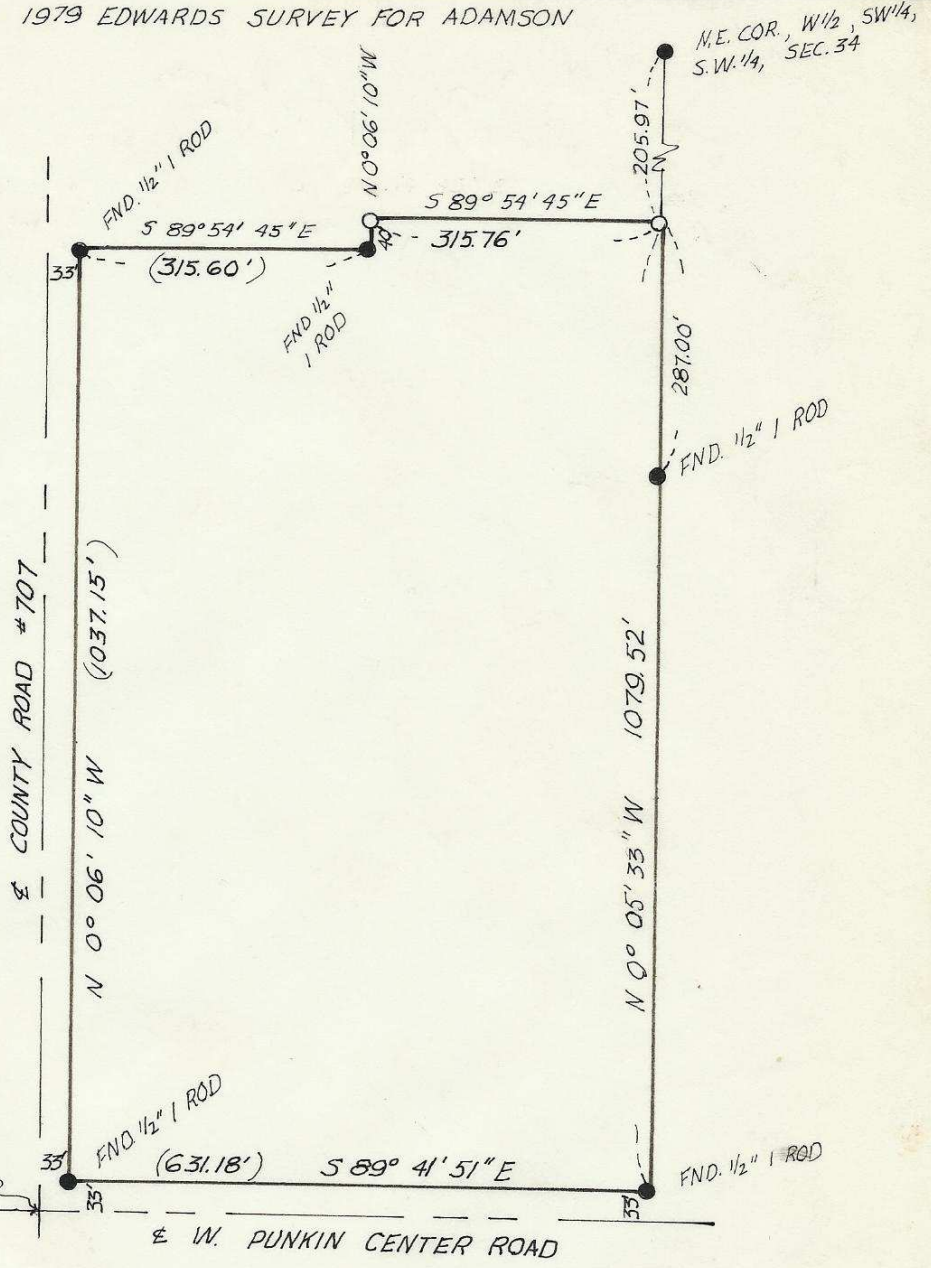
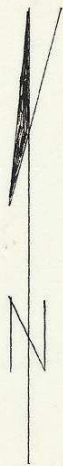

RECEIVED BY  
 Umatilla County Surveyor  
 Date February 12, 1981  
 Rec'd By M. Hughes  
 No. S-13-Ax

S.W. CORNER  
 SEC. 34

SURVEY FOR:  
 ADAMSON - FORTNER

REGISTERED  
 PROFESSIONAL  
 LAND SURVEYOR

*G. Dennis Edwards*

OREGON  
 JULY 16, 1971  
 G. DENNIS EDWARDS  
 951

LOCATION: SW<sup>1</sup>/<sub>4</sub>, SEC. 34, T5N, R28E,  
 W.M., UMATILLA COUNTY, ORE.

● MONUMENTS FOUND DATE: 1-13-81 JOB # 57903051-A  
 ○ 1/2" IRON RODS SET SCALE: 1"=200' (000) OF RECORD

EDWARDS SURVEYING 567-3336  
 PO BOX 763 HERMISTON, ORE.

S-13-AX