

BLOCK 2

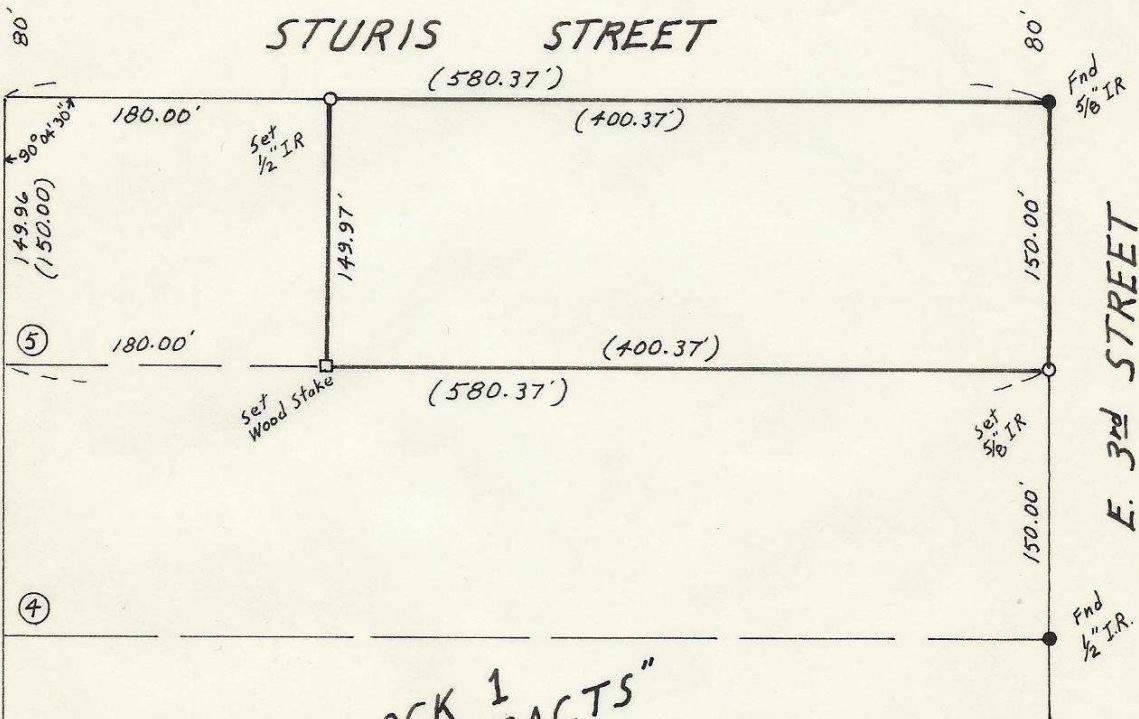

(N 11° 20' 33" W)

U.S. HWY #395

949.74 (949.98)

BLOCK 1
"CHARLES TRACTS"

REGISTERED
PROFESSIONAL
LAND SURVEYOR

G. Dennis Edwards

OREGON
JULY 16, 1971
G. DENNIS EDWARDS
951

REC'D BY
Umatilla County Surveyor
Date 12-80
Rec'd by BLS
No. R-181-Ax

SURVEY FOR CHARLIE KIK

Location : SE 1/4 Sec 27, T5N, R28E,
W.M., Umatilla County, OREGON.

DATE: 11/26/80 Scale: 1" = 100'
(000) of record

JOB # 58011243

R-181-Ax

EDWARDS SURVEYING P.O. BOX 763
HERMISTON, ORE.

