

ELMO E. ROBNETT

Registered Land Surveyor

Box 0176
MILTON, OREGON

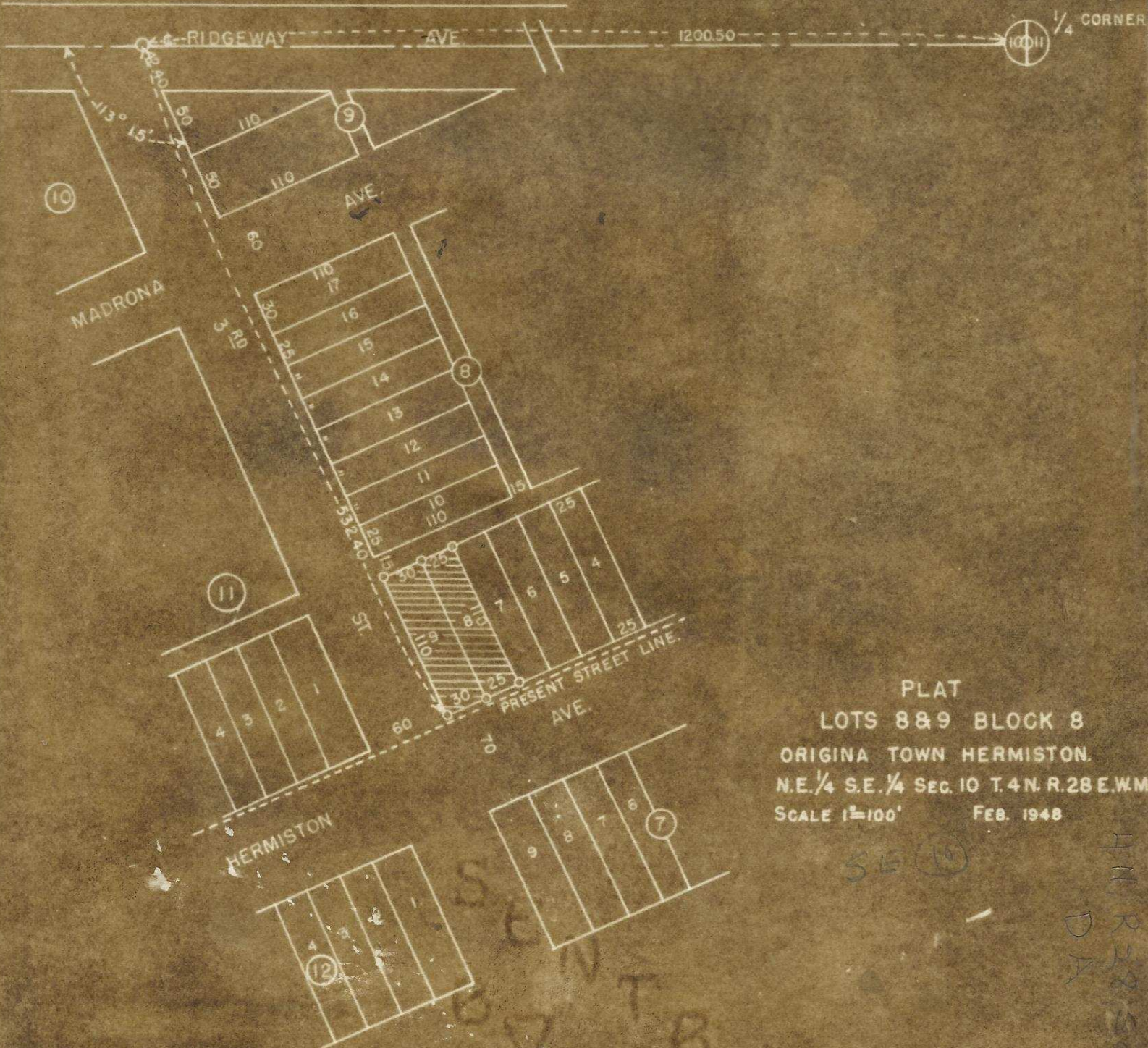

PLAT
 LOTS 8 & 9 BLOCK 8
 ORIGINAL TOWN HERMISTON.
 N.E. 1/4 S.E. 1/4 SEC. 10 T. 4 N. R. 28 E. W.M.
 SCALE 1"=100' FEB. 1948

SE 10
 61
 HERMISTON