

ELMO E. ROBNETT

Registered Land Surveyor

Box 0176
MILTON, OREGON

NW (12) BD

PLAT
BARNES PROPERTY.
MILTON CITY, OREGON.
SCALE 1"=100' MARCH 1948

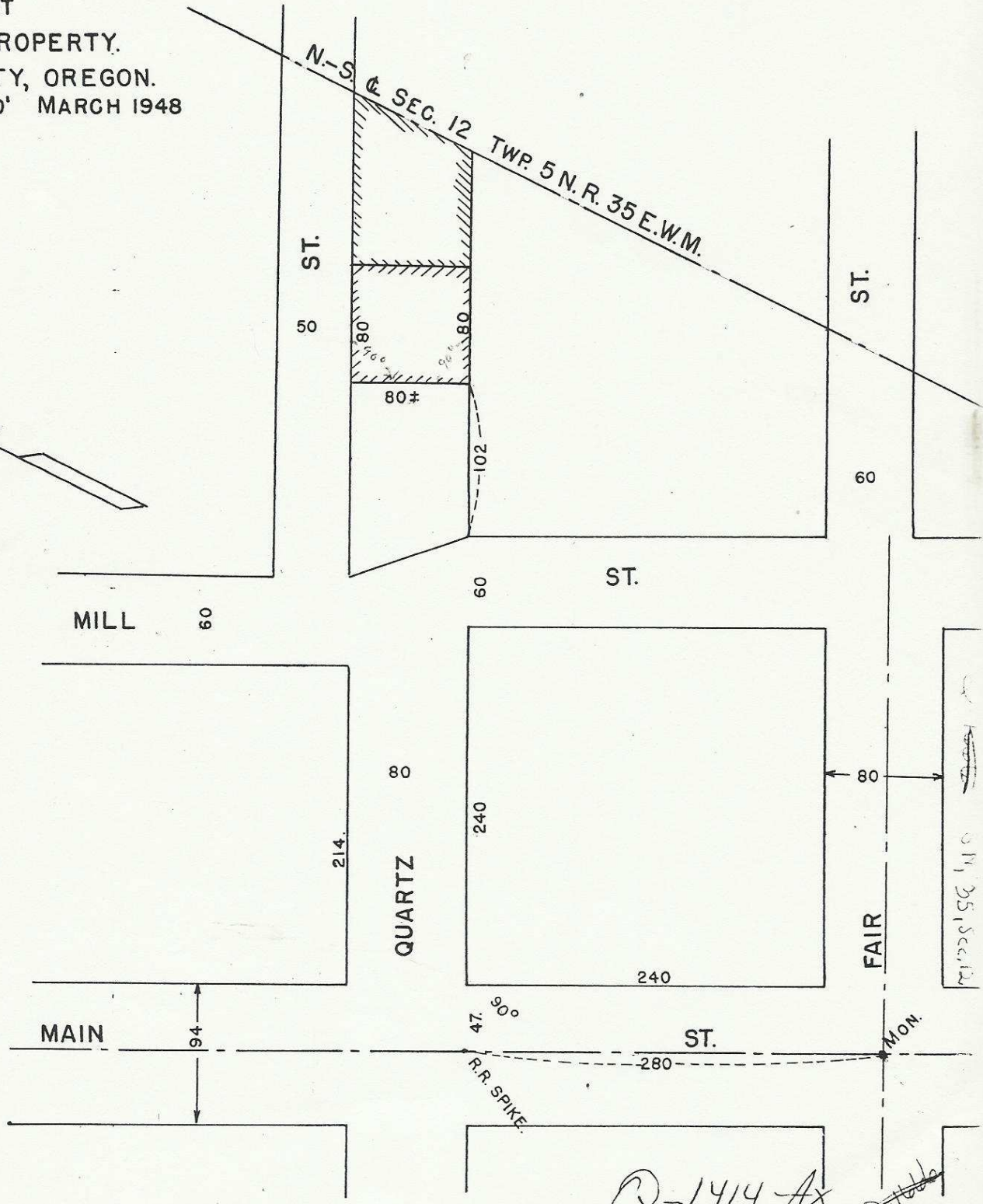
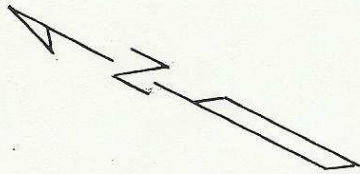

Q-1414 Ax

ELMO E. ROBNETT

Registered Land Surveyor

Box 0176
MILTON, OREGON

BARNES PROPERTY
MILTON CITY

Beginning at the Monument at Fair and Main Street, I ran along the centerline of Main Street, 280.00 feet;

Thence at Right Angles Easterly, I ran 449.00 feet to the initial point of the Barnes Property;

Thence on the same line I continued 80.00 feet;

Thence on the same line I intersected the North and South centerline of Section 12;

From the initial point I turned Right Angles and ran to the inside of the sidewalk on Quartz Street;

Thence at Right Angles Easterly I ran 80.00 feet;

Thence continuing on the same line to intersect the North and South centerline of Section 12.

Q-1414-Ax