

Changes in lot lines NE-NE 10

BIK 1.
Sherwood Heights.

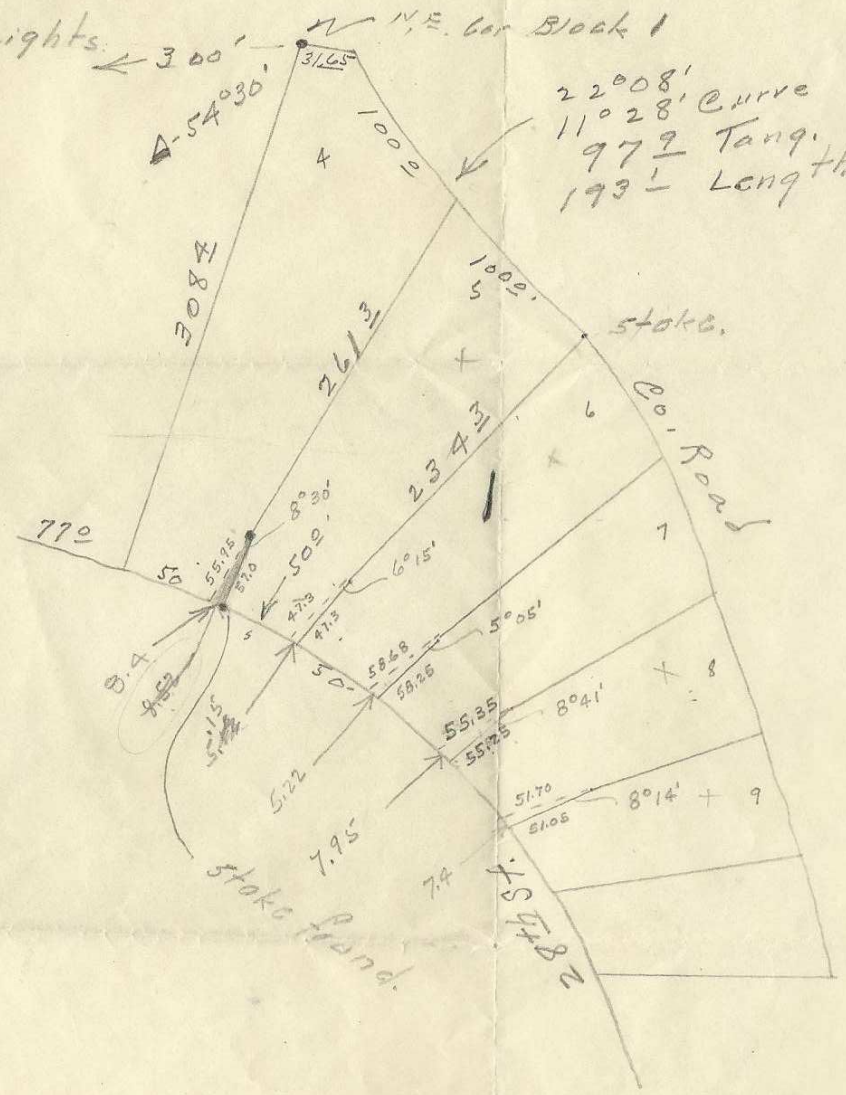

22008' Curve
11°28' Curve
979' Tang.
199' Length.

Keep this to
check against when
instrument is used
the deed reflects
are consistent with
a consistent with
pieces conveyed
each lot
should be exact
out of instrument
most instrument
in most instrument
Also correct
with this
state

22'

16AA

ORIG

Q-1281-1