

Q-1256-AX

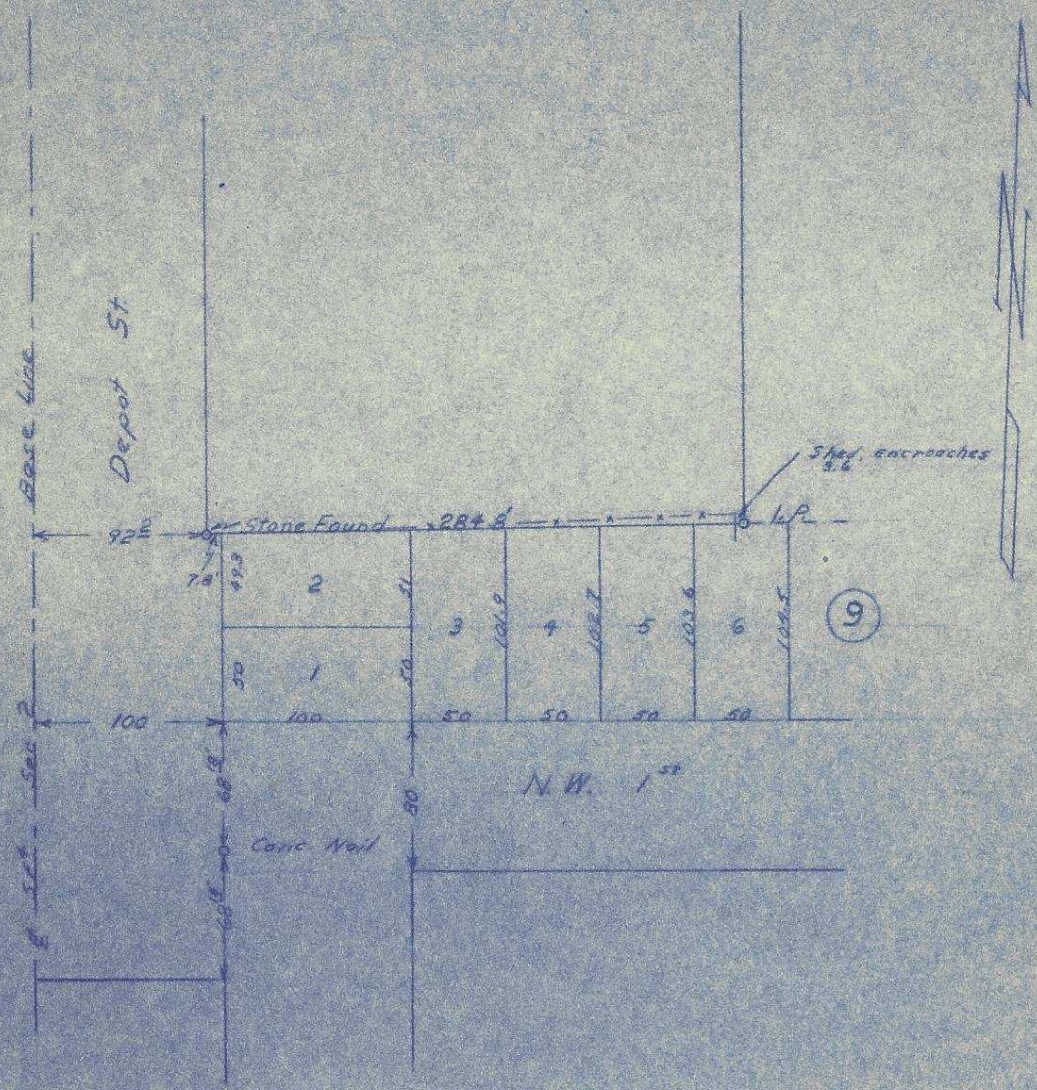

REGISTERED
OREGON
 LAND SURVEYOR
Wayne O. Harris
 MAY 2, 1955
 WAYNE O. HARRIS
 346

HAYES AND HARRIS ENGINEERING			
Survey For FRANK BAKER			
A Parcel In The <u>SE 1/4, Sec. 2</u> Tp. 5 N., R. 35 E., W.M.			
Scale	Date	By	Drng. No.
1" = 100'	11/14/56	F.O.R.	

5N35E2

DA

1040