

BEARINGS & SURVEY
 BASED ON 1975
 GASCHLER & ASSOC.
 SURVEY FOR R. WHITE.

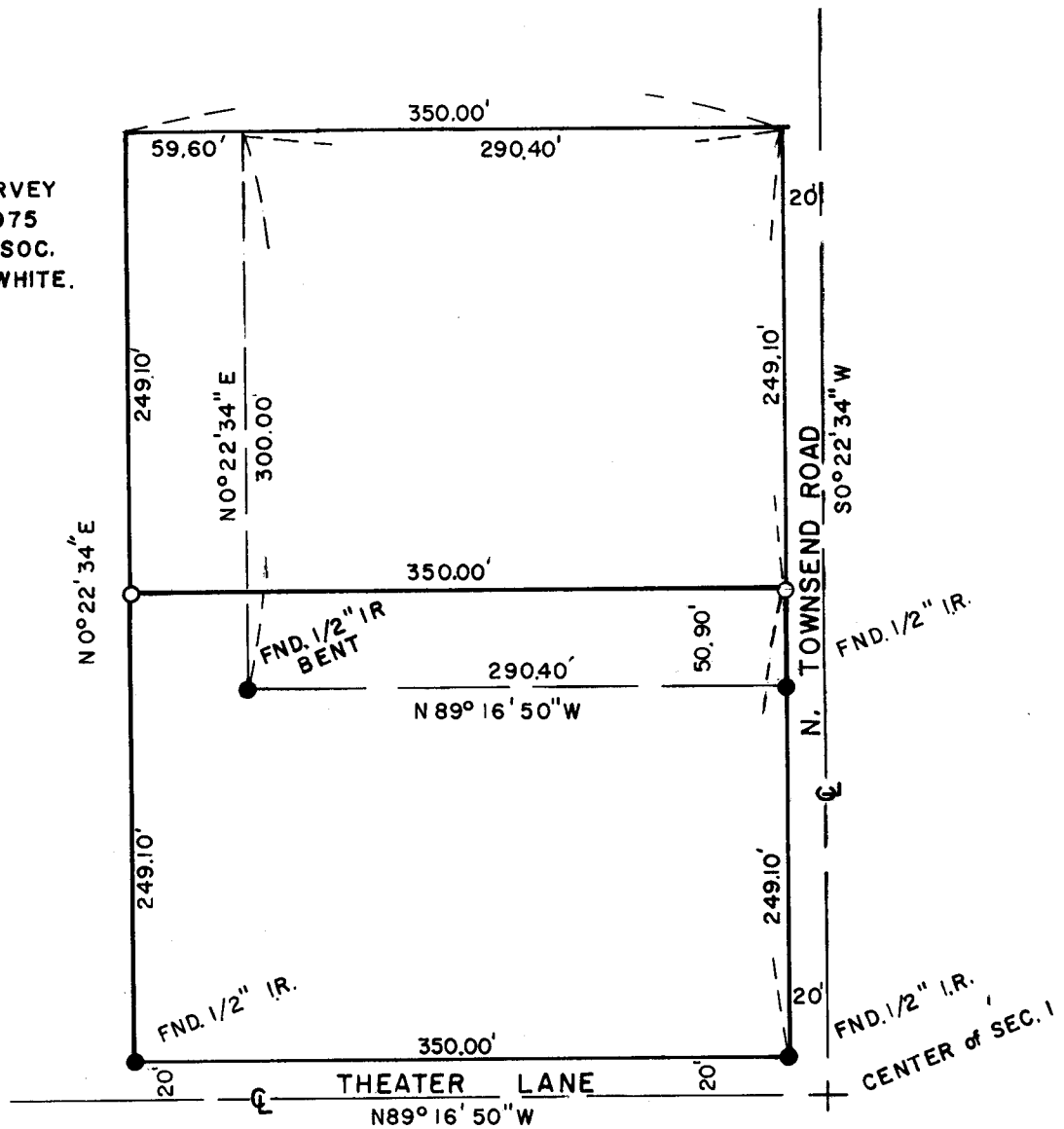

SURVEY FOR WAYNE STRONG

LOCATION SE.1/4, N.W.1/4,

SEC. 1, T 4 N, R 28 E, W.M., UMATILLA COUNTY, OREGON

DATE 8-16-79

SCALE: 1" = 100'

● MONUMENTS FOUND

(000) OF RECORD

○ 1/2" IRON RODS SET

JOB NO. S7908220

**REGISTERED
 PROFESSIONAL
 LAND SURVEYOR**

G. Dennis Edwards

**OREGON
 JULY 16, 1971
 G. DENNIS EDWARDS
 951**

EDWARDS SURVEYING

567-3336

Q-1177-AX

P. O. Box 763
 Hermiston, Ore.