



BLOCK 15

BLOCK 13

(A)	89°52' 44"
(B)	66°34' 56"
(C)	113°22' 31"
(D)	90°09' 49"

SW 4th ST.

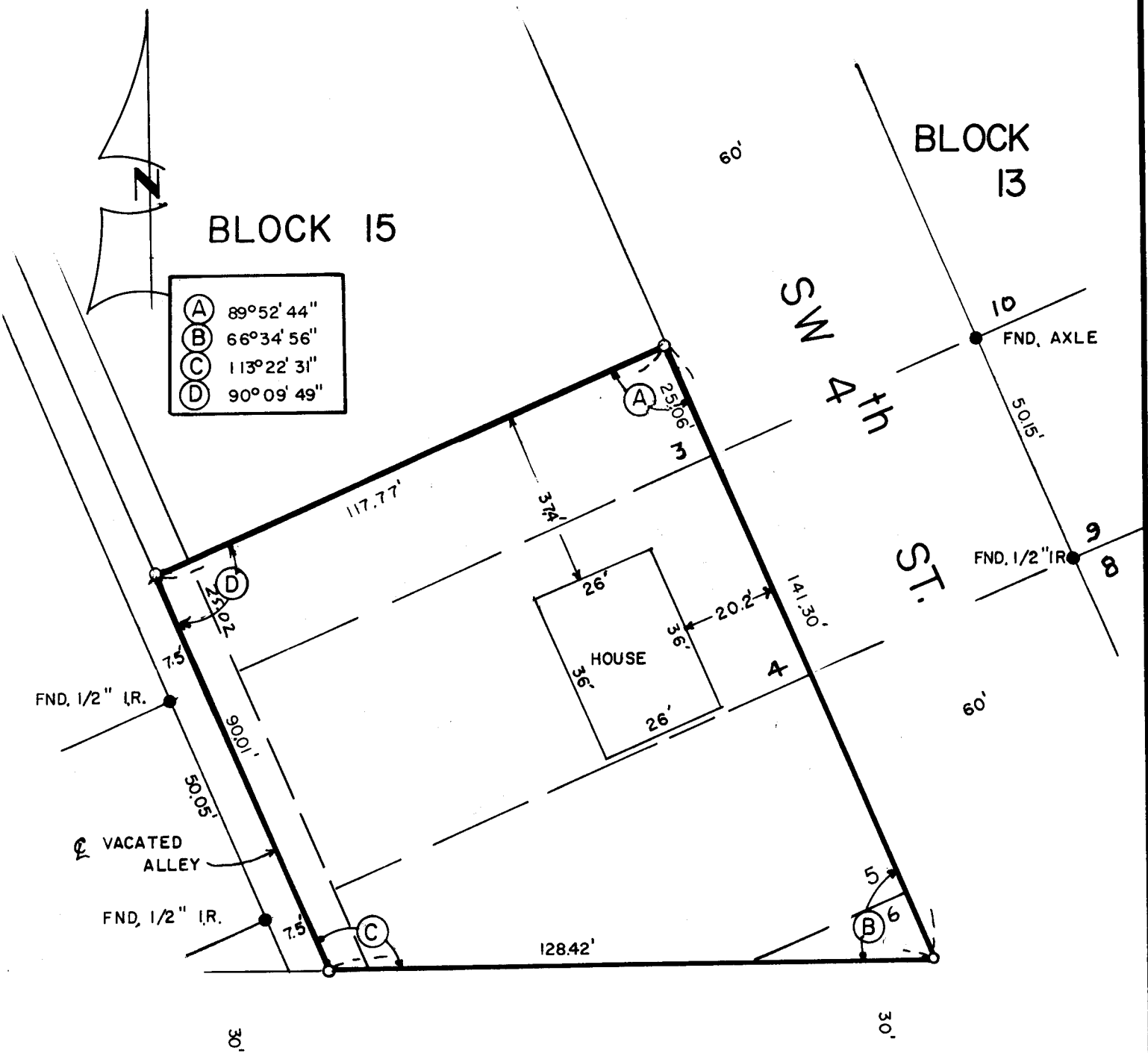

W. ORCHARD AVE.

REGISTERED PROFESSIONAL LAND SURVEYOR

G. Dennis Edwards

OREGON JULY 19, 1971 G. DENNIS EDWARDS 951

SURVEY FOR: CARL RHEA
 LOCATION: LOTS 3,4,5,16, BLK.15 ORIG. TOWN HERMISTON
 SE 1/4 Sec. 10 T. 4 N, R. 28 E. W.M., UMATILLA COUNTY, OR.
 DATE 8-7-79 SCALE 1"=30'
 ● MONUMENT FOUND (000) OF RECORD
 ○ 1/2" IRON RODS SET JOB NO. S 7907198

EDWARDS SURVEYING
 P.O. Box 763, Hermiston, Ore.
 Ph. 567-3336

Q-1137-AX