

ELMO E. ROBNETT

Registered Land Surveyor

Box 0176
MILTON, OREGON

PLAT
JAMES H. RALEY ESTATE
PORTION OF S.E. $\frac{1}{4}$ N.W. $\frac{1}{4}$ SECTION 3 Twp. 2 N. R. 32 E. W.M.
SCALE 1" = 150' DECEMBER 1947

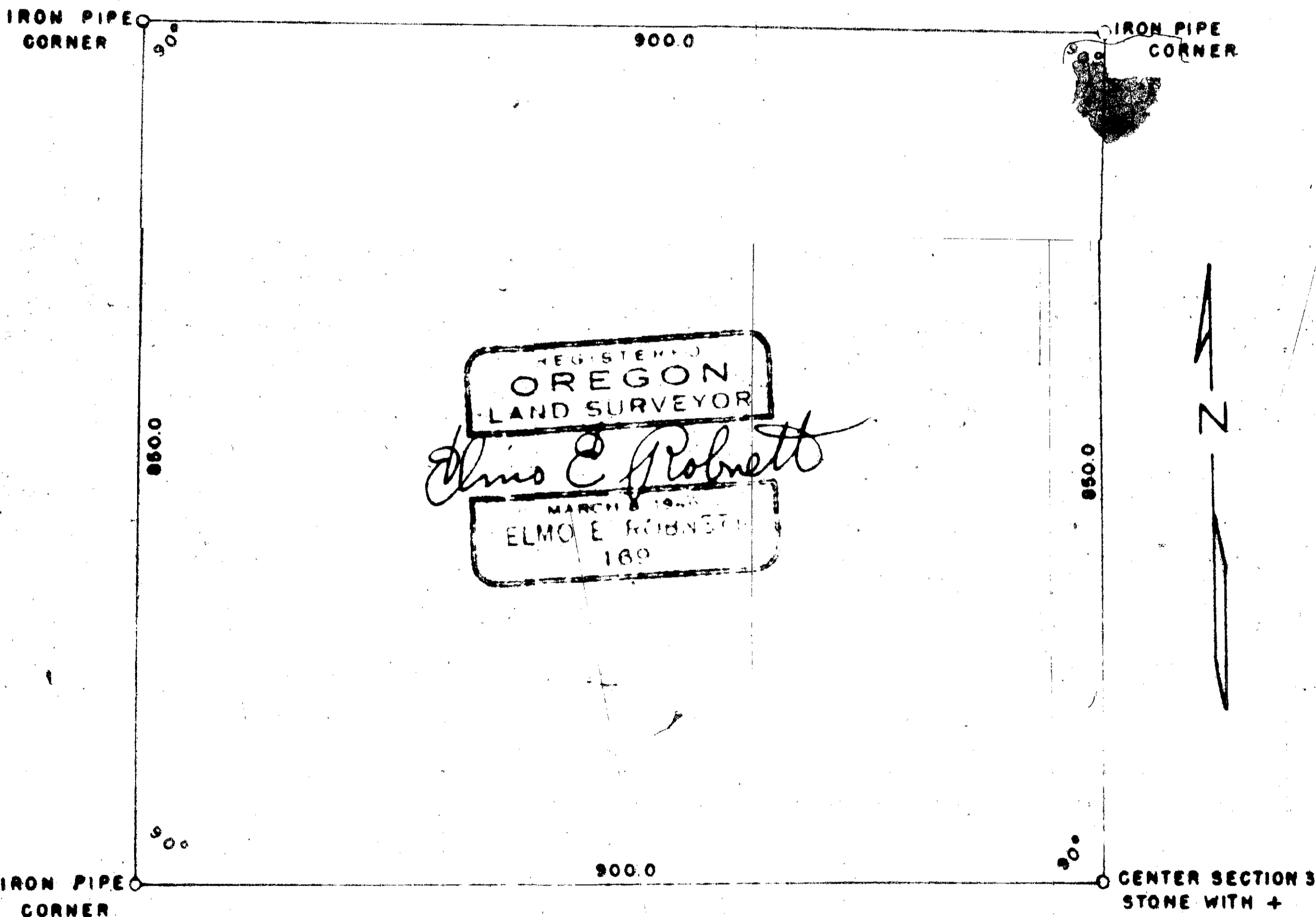

NOTE: - WEST $\frac{1}{4}$ CORNER SET FROM
DATA OF THE OREGON STATE HIGHWAY
COMMISSION.