

Q-970-Ax

NW Cor., NE 1/4, SW 1/4,  
Sec. 1, T. 5 N., R. 35 E., W.M.

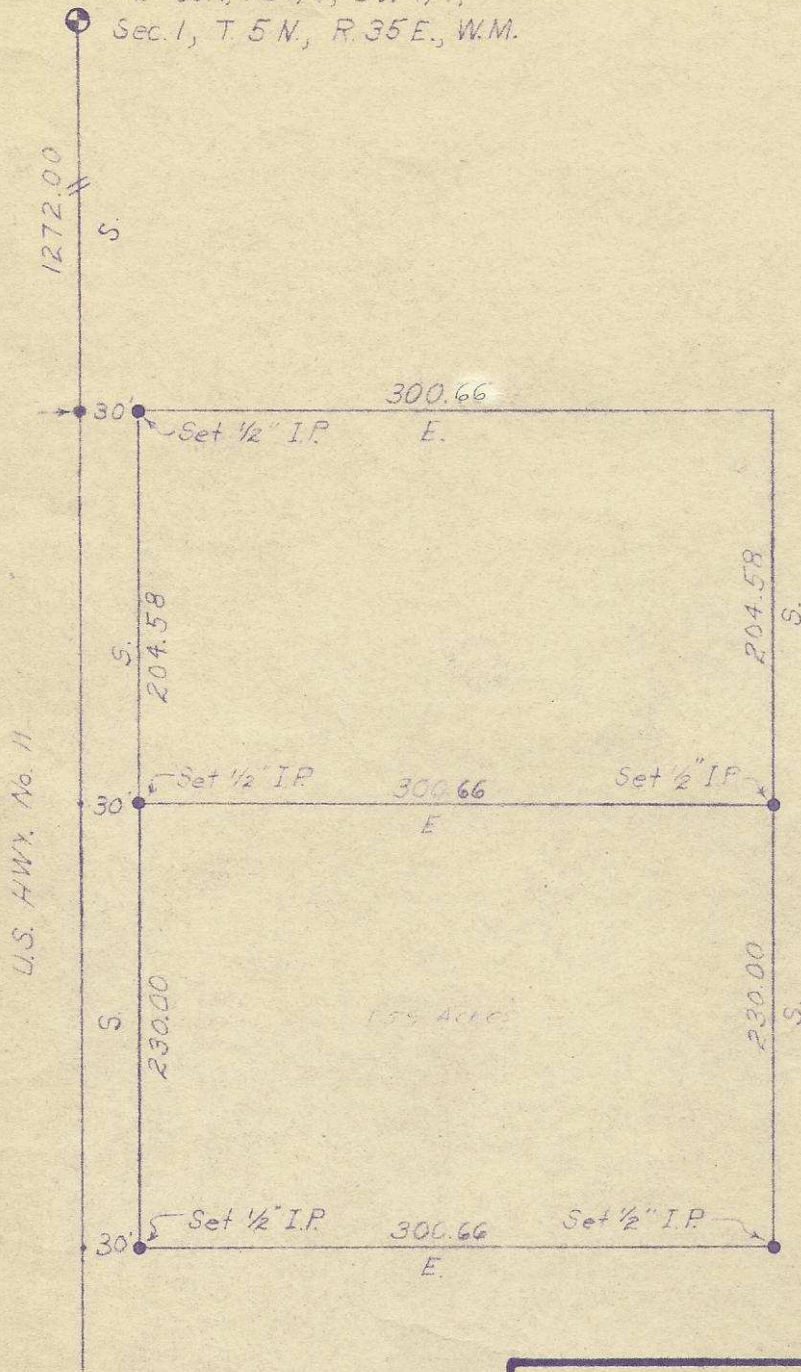

U.S. HWY. No. 11

REGISTERED  
OREGON  
LAND SURVEYOR

*Wayne O. Harris*

MAY 8 1958  
WAYNE O. HARRIS  
346

HAYES AND HARRIS

SURVEY FOR  
RAY BRIDGEWATER

Sw 1

A PARCEL IN SW 1/4, SEC. 1,  
T. 5 N., R. 35 E., W. M.

SCALE	DATE	DRW. BY	DRW. NO.
1"=100'	12/15/58	HWC	58-76