

Point of commencement:
 Top of east face of dam & south
 face of north retaining wall

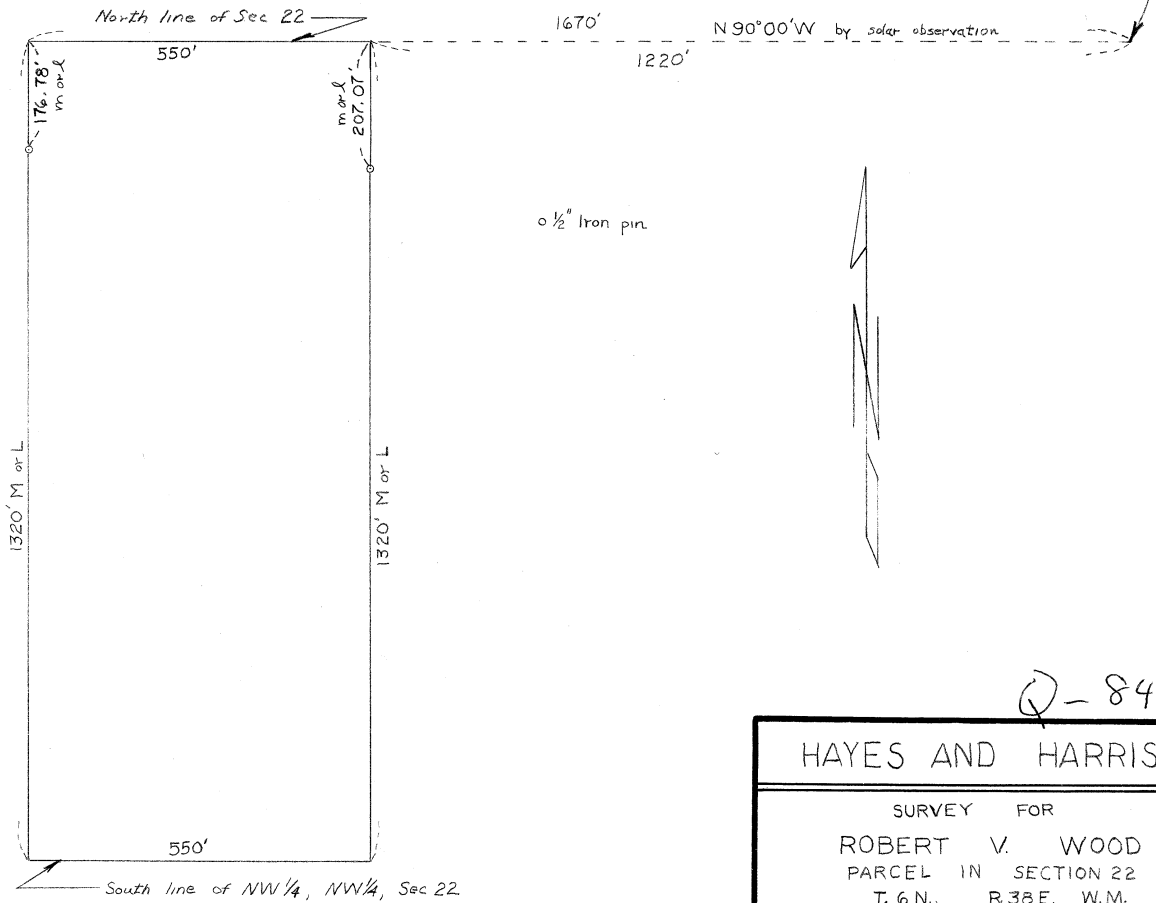

Q-844-Ax

HAYES AND HARRIS

SURVEY FOR
 ROBERT V. WOOD
 PARCEL IN SECTION 22
 T. 6 N., R. 38 E. W.M.

REGISTERED
OREGON
 LAND SURVEYOR

Wayne O. Harris
 MAY 6, 1955
 WAYNE O. HARRIS
 346

SCALE	DATE	DRN. BY	DRNG. NO.
1" = 200'	10/4/60	L. H. A.	60-95A