

Q-683-Ax

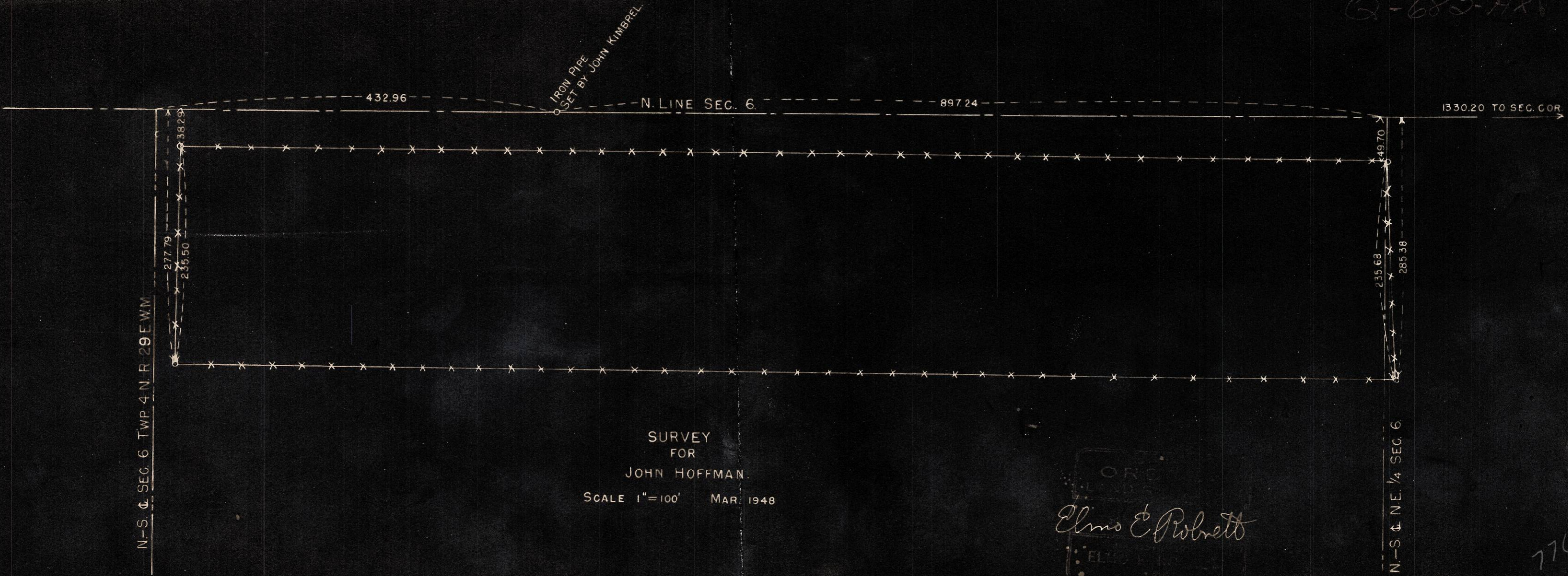

N-S. 1/4 SEC. 6 TWP. 4 N. R. 29 E. W.M.

IRON PIPE  
SET BY JOHN KIMBREL

N. LINE SEC. 6

1330.20 TO SEC. COR.

SURVEY  
FOR  
JOHN HOFFMAN  
SCALE 1"=100' MAR. 1948

Elms & Polbreth

N-S. 1/4 SEC. 6

776

ELMO E. ROBNETT

Registered Land Surveyor

Box 0176  
MILTON, OREGON

SURVEY FOR JOHN HOFFMAN  
Sec. 6 T4N R 29 E

Found iron pipe and witness who helped John Kimbrey set same; also who showed me a cottonwood tree which had grown around the N.<sup>A</sup>E. Corner of Section 6. The iron pipe was set as the South  $\frac{1}{4}$  Corner of Section 31 Twp.5 N R 29E.

I traversed between the above iron pipe and the tree and determined where Mr. Hoffman's fence corners were in regard to the Subdivision lines of Section 6 as per his and his lawyers' instructions.