

Q-589-A

ELMO E. ROBNETT

Registered Land Surveyor

Box 0176
MILTON, OREGON

DESCRIPTIVE TRACTS.
NE $\frac{1}{4}$, S.E. $\frac{1}{4}$ SEC. 9, TWP. 4N, R.28 EW.M.
SCALE 1"=100' MARCH 1948

REGISTERED
OREGON
LAND SURVEYOR

Elmo E. Robnett

MARCH 8, 1948
ELMO E. ROBNETT
169

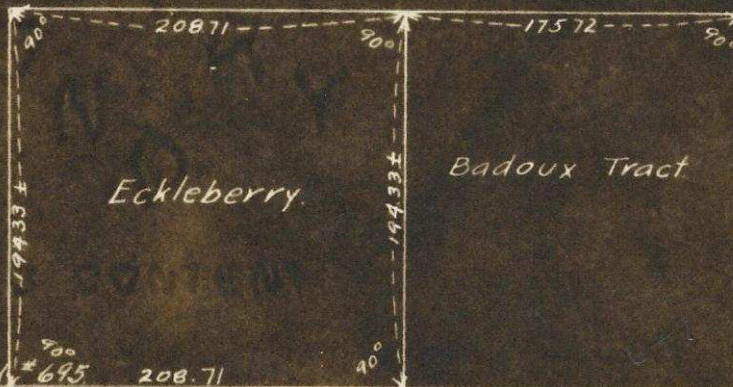

ELMO E. ROBNETT

Registered Land Surveyor

Box 0176
MILTON, OREGON

DESCRIPTIVE TRACTS IN NE $\frac{1}{4}$, SE $\frac{1}{4}$ SECTION 9, TWP. 4N, R. 28 E

From the $\frac{1}{4}$ common to Sections 9 and 10, Twp. 4 N, R. 28 E, I ran-
South along the centerline of County Road No. 602, 1112.0 feet;
Thence at Right Angles West 33 feet to the West Right of Way line
of County Road No. 602, for a point of beginning;
Thence continuing West 175.72 Feet;
Thence continuing West 208.71 feet;
Thence at Right Angles South, 194.33 feet more or less to the North
Right of Way line of County Road 695;
Thence at Right Angles ^{East} along said North Right of Way line, 208.71 feet;
Thence continuing along said North Right of Way line, 175.72 feet to
the West Right of Way line of Road No. 602;
Thence at Right Angles North along said West Right of Way line,
194.33 feet more or less to the point of Beginning.