

MAP OF  
THE N.E. 1/4 OF SEC. 1, T. 4 N., R. 28 E., W.M.  
UMATILLA COUNTY, OREGON

SCALE: 1" = 500



N 1/4 Cor Sec. 1  
3/4" I.P.

N.E. Cor. Sec. 1  
3/4" I.P.

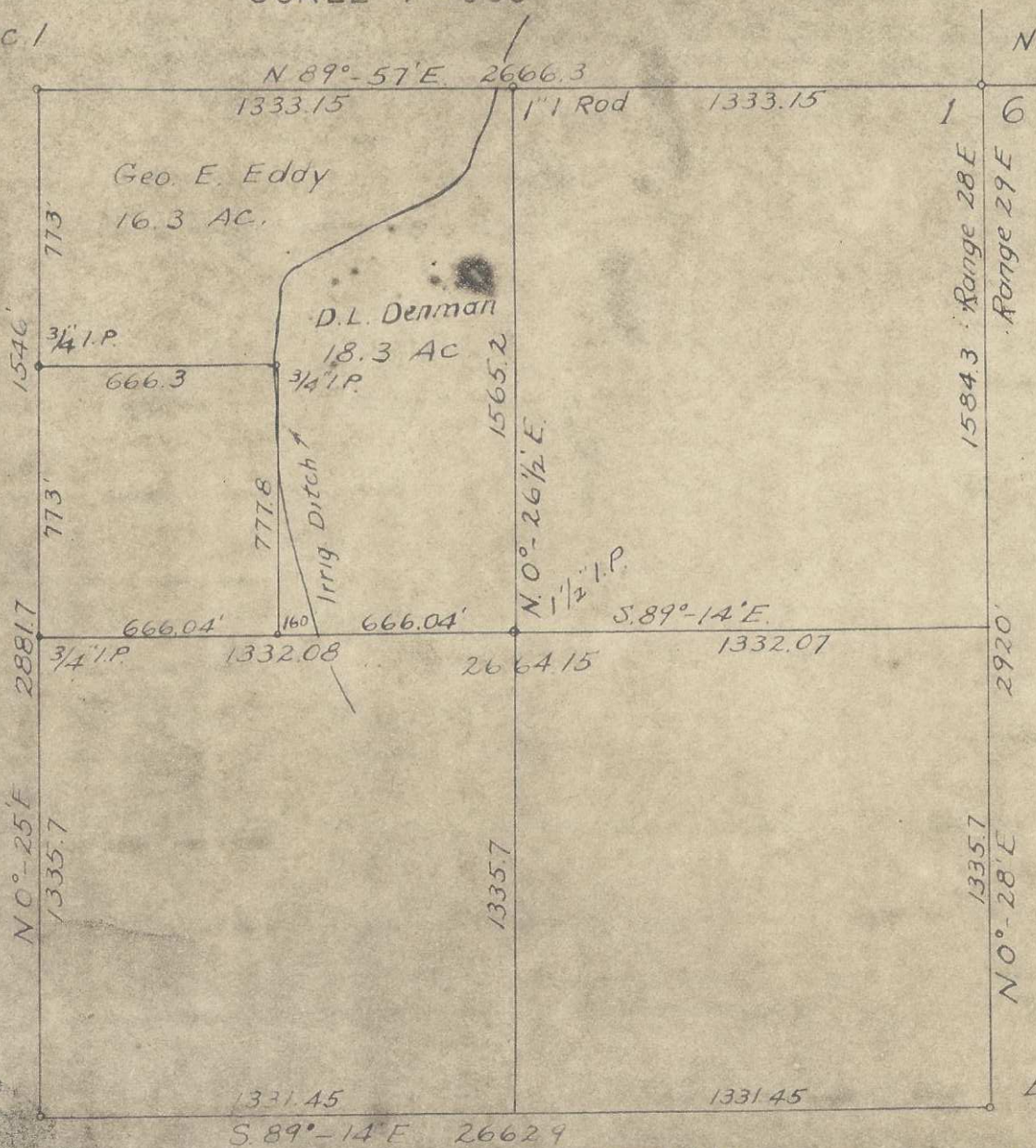

REGISTERED  
OREGON  
LAND SURVEYOR  
*Verl R. Fraley*  
SEPT. 6, 1946  
VERL R. FRALEY  
183

Center 1/4 Cor. Sec. 1  
1 1/2" I.P.

East 1/4 Cor. Sec. 1  
3/4" I.P.

~~06-561-A~~ Q-551-Ax 1AB