

Q-VII-AX

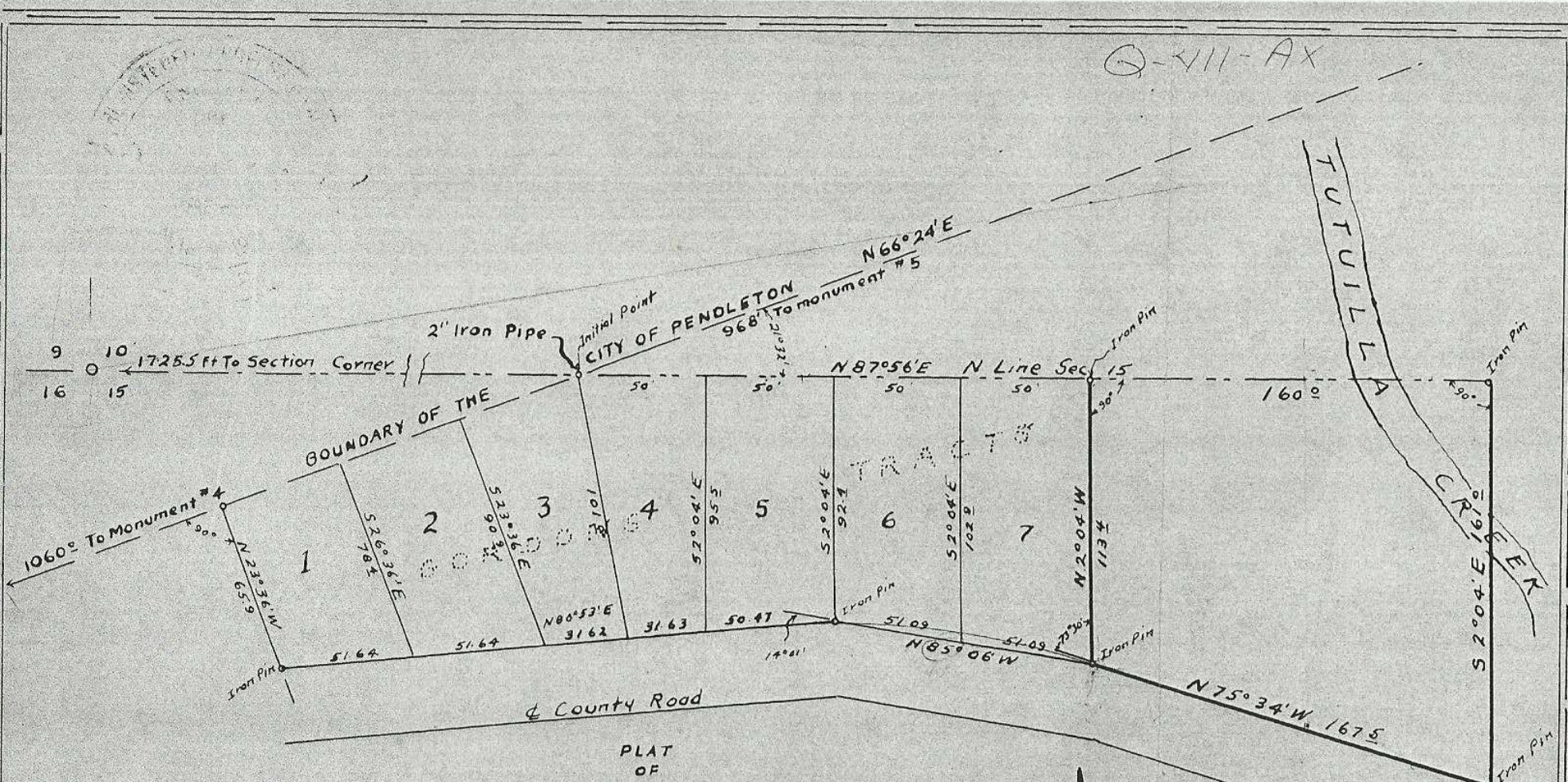

County Road

PLAT OF

A Descriptive Tract in the North Half of Lot One (1) in Section Fifteen (15) Township Two (2) North, Range Thirty-two (32) E.W.M. of Oregon in Umatilla Co. Ore. lying North of the County Road and East of and Adjacent to the Gordon's Tracts Recorded in Book 5 Page 32 of the Plat Records of Umatilla County Oregon. Surveyed and platted June 1951 By H.L. Melton and W.E.O. Crieger Scale 1"=50ft.

H.L. Melton



847