

Q-407-HA

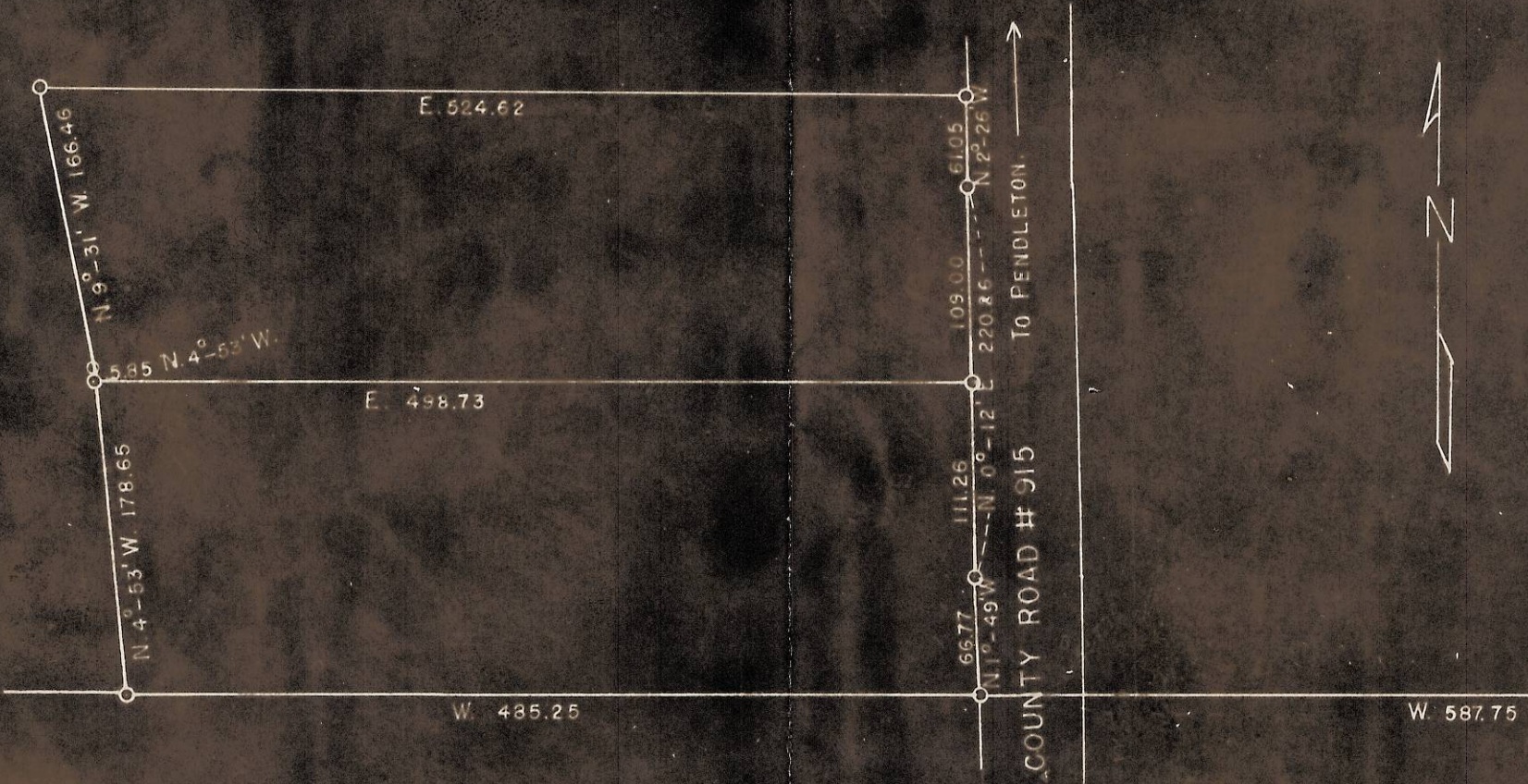

REGISTERED
 OREGON
 LAND SURVEYOR
 1946
 ELMO E. ROBBETT
 169

Elmo E. Robbette



15	14
22	23

RE-ESTABLISHED FROM
 GOVERNMENT NOTES.

DESCRIPTIVE TRACTS.
 S.E. 1/4 SEC. 15 TWP. 2 N. R. 32 E. W.M.
 SCALE 1"=100'
 JUNE 1948

ELMO E. ROBNETT
Registered Land Surveyor

Box 0176
MILTON, OREGON

DESCRIPTIVE TRACTS

SE $\frac{1}{4}$, Section 15, Twp. 2 N, R 32 E.W.M.

The Section Corner 15, 14, 23, and 22 was reestablished from Government notes and the property in question run as per the accompanying plat.