

Q-361-Ax

OW RR & N. COMPANY YARDS

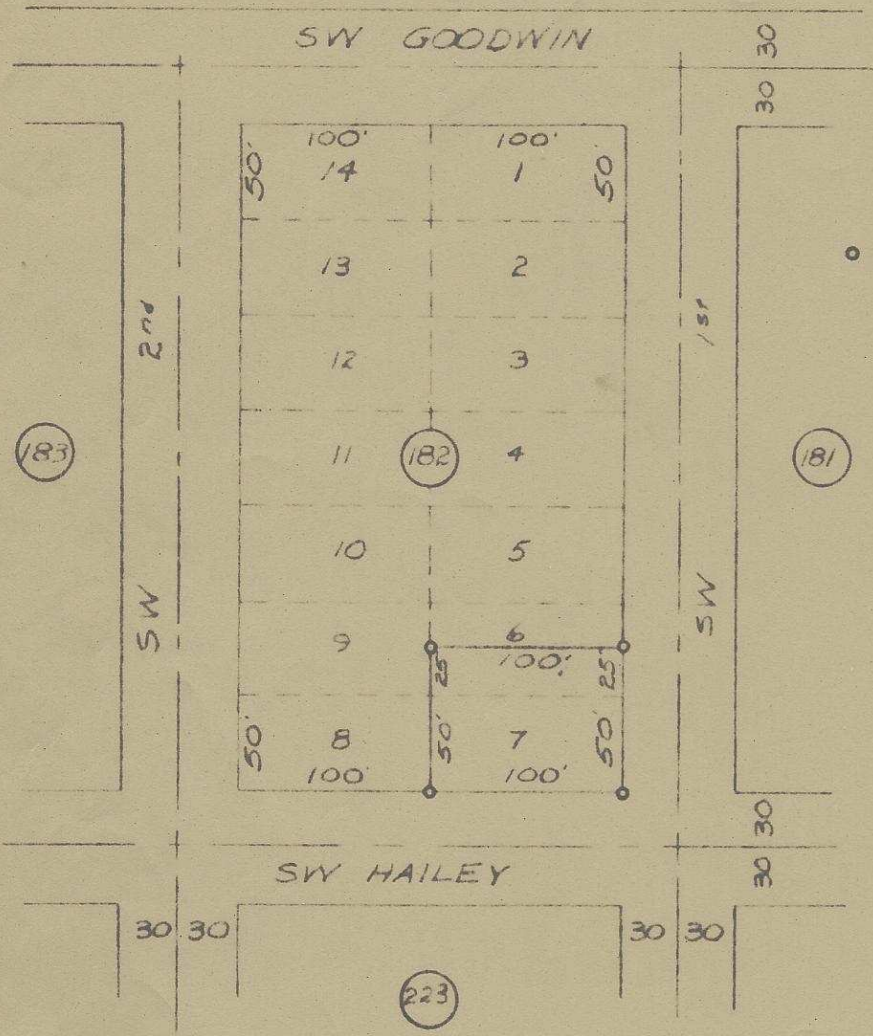

o 1/2" Iron Pin



REGISTERED
OREGON
 LAND SURVEYOR

Wayne O. Harris

MAY 6, 1955
WAYNE O. HARRIS
 346

HAYES AND HARRIS

Survey for
 MYRTLE HESS

Lot 7 Block 182
 S 1/2 Lot 6
 Reservation Addition
 Pendleton Oregon

200

Scale	Date	Drn. By	Drng. No.
1"=100'	5/27/60	T.F.	

Q-361-Ax