

Q-133-AX

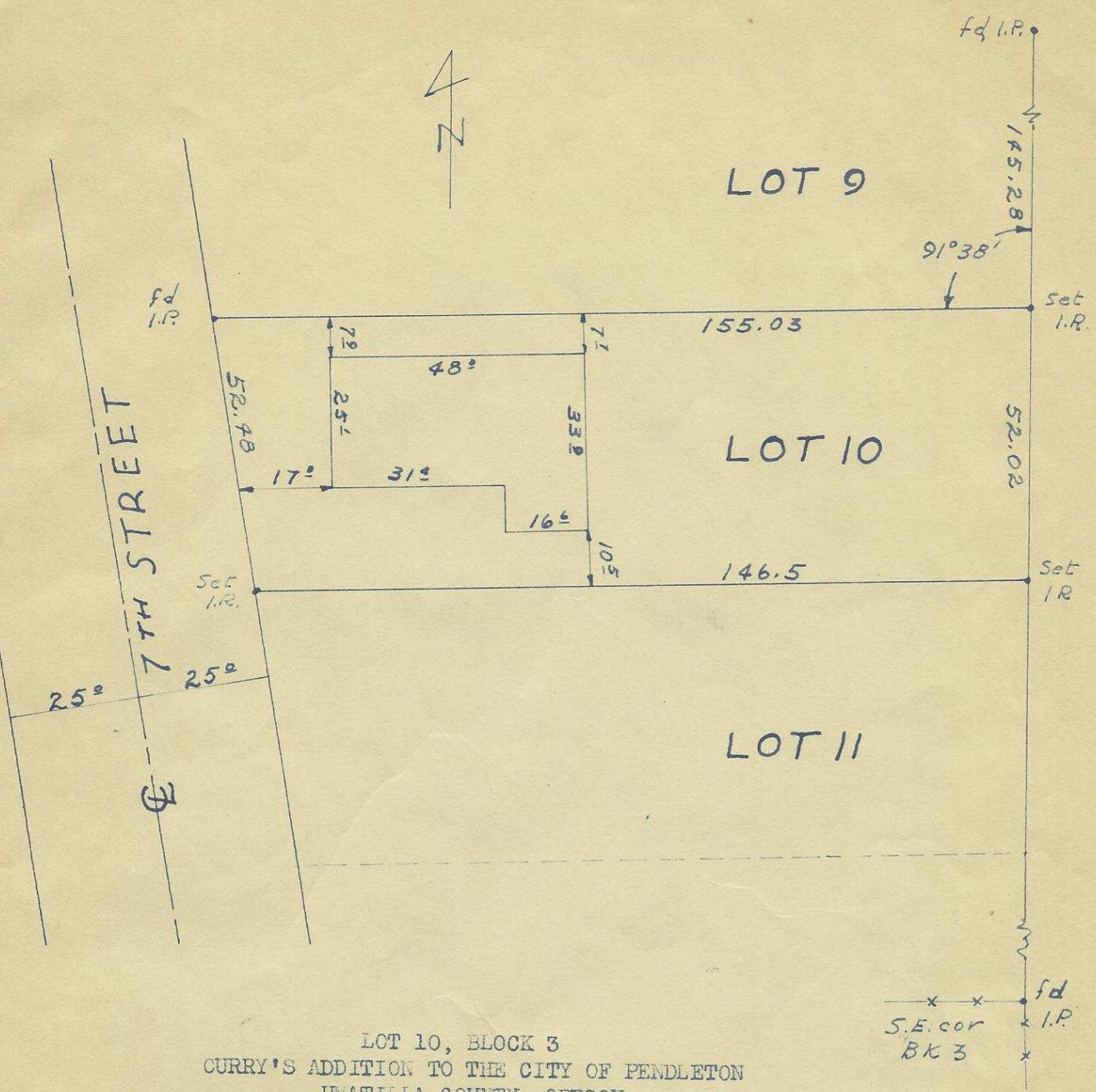

LOT 10, BLOCK 3  
 CURRY'S ADDITION TO THE CITY OF PENDLETON  
 UMATILLA COUNTY, OREGON

Engineer's Certificate:--

I, Stanley G. Wallulis, registered civil engineer, Certificate No. 3758 of the Oregon Board of Engineering Examiners, do hereby certify that the above plat represents the location of the existing building on the above described property, and further certify that no encroachments exist on said property.



SW 45E 4 (3) DB  
 Q-133-AX

SCALE: 1" = 30'	DATE: 11-20-56
WALL AND TENNESON Engineers	
The Dalles	Oregon

238

1612-56