

S.E. BYERS PLACE

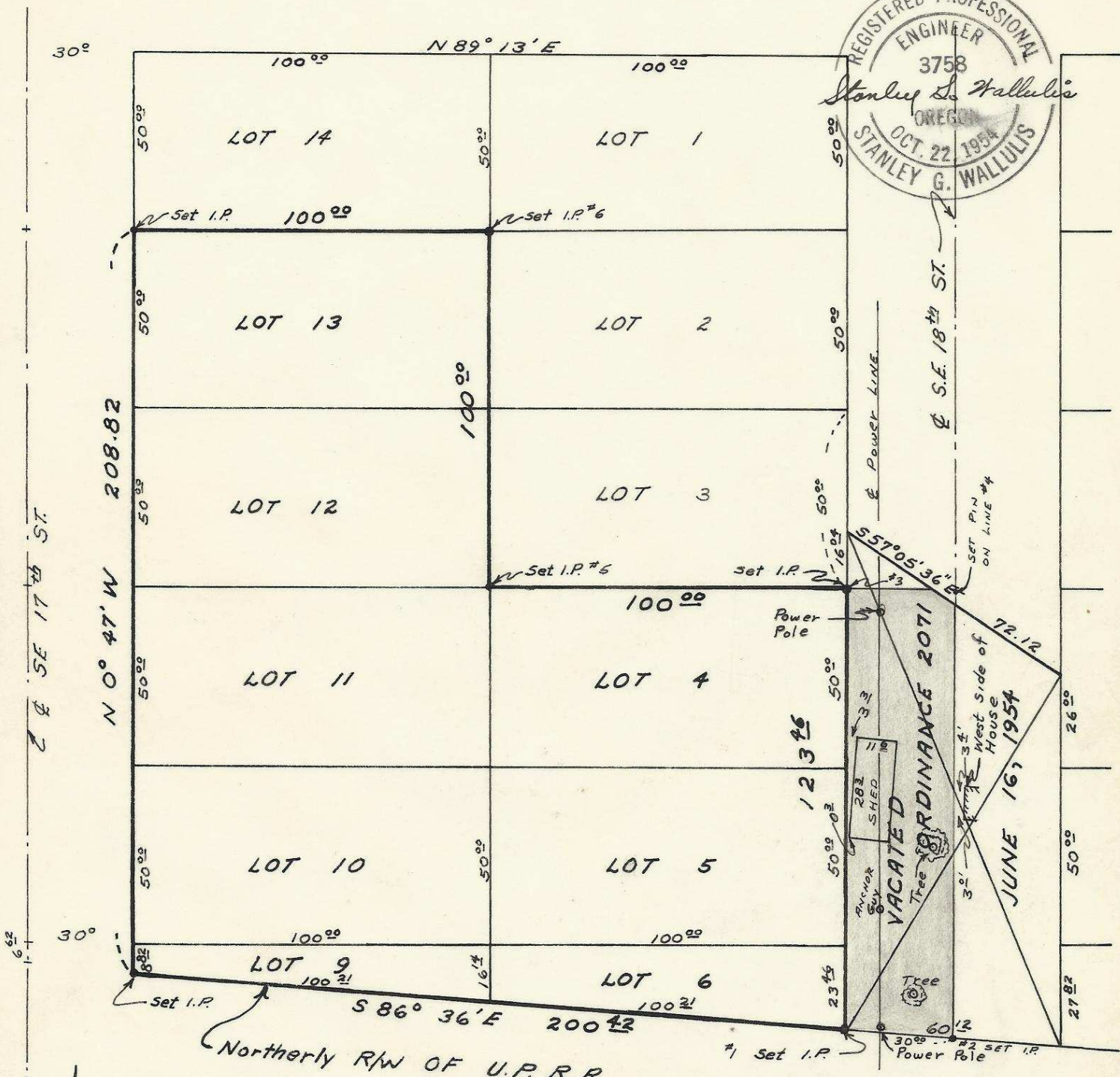

SURVEY IN BLOCK 148 OF THE RESERVATION ADDITION TO THE CITY OF PENDLETON, OREGON

Note: Shaded area property of Tidewater Oil Company???

FOR TRAVERSE TO CLOSE PLAT DISTANCE SHOULD BE 200.54 ON SOUTH LINE. PINS #1,3,4,5 & 6 SHOULD BE MOVED 0.12 EAST & PIN #2, 0.18 EAST

PROPERTY SURVEY FOR TIDEWATER OIL CO. WESTERN DIVISION

Scale 1" = 40' Date: 5-7-59 REVISED: 11-4-60

STANLEY G. WALLULIS Consulting Engineer P.O. Box 91 Pendleton Q-94-Ax Oregon

2032 2DD