

RIDGEWAY AVE.

Fd. 1" pin

S.W. LOCUST AVE.



1" = 50'

Dec. 1, 1975

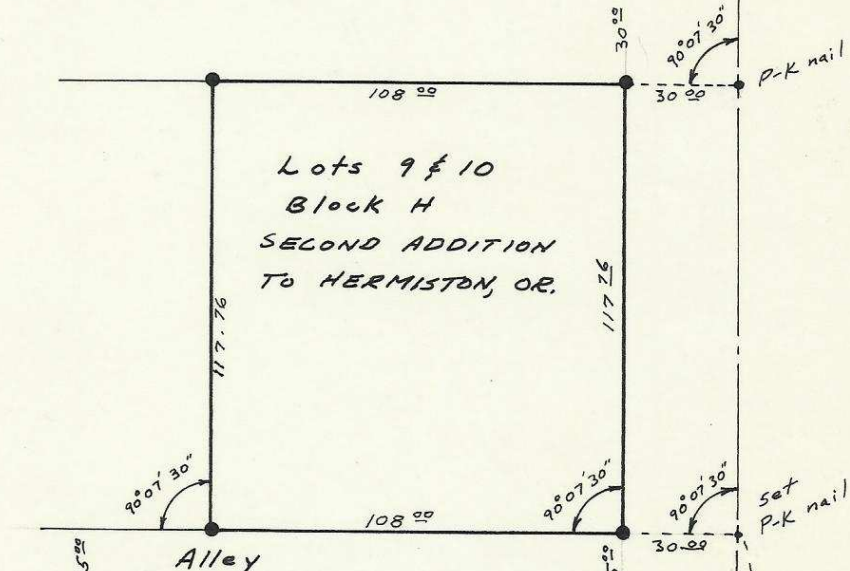

S.W. 7th ST.

S.W. 6th ST.

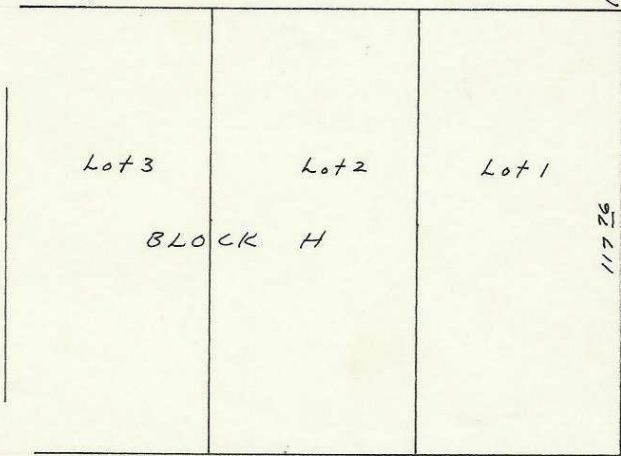

S.W. 5th ST.

Fd. Conc. nail w/ brass Washer

Measured 90° 07' 30"  
Fd. 1/2" pipe in Valve Box  
4" Under A.C.

330.00

ORCHARD AVE.

N 89° 51' W (From Assessor's Map)

Set Conc. nail w/ flasher

J# 75-024 K-5

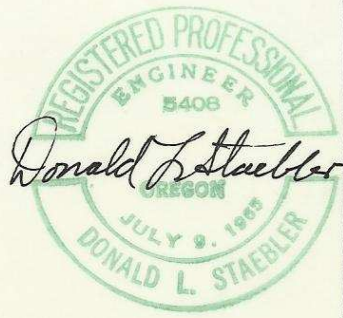

LOT SURVEY FOR  
 HAROLD MILLER  
 461 E. MAIN  
 HERMISTON, OREGON  
 DEC. 1, 1975 SCALE: 1" = 50'  
 NORDA DEVELOPMENT INC.  
 P.O. Box 126  
 HERMISTON, OREGON 97838

K-5278