

J-52-Ax

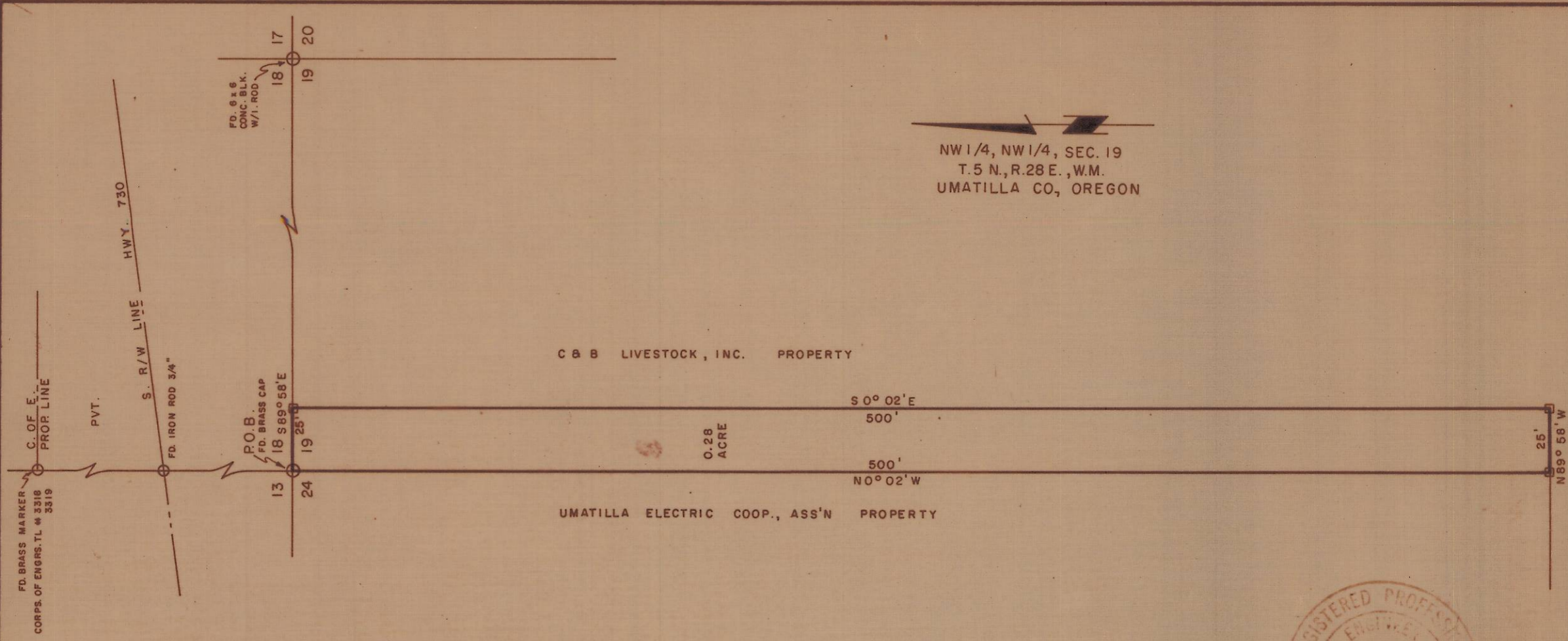

NW 1/4, NW 1/4, SEC. 19  
 T. 5 N., R. 28 E., W.M.  
 UMATILLA CO., OREGON

C B B LIVESTOCK, INC. PROPERTY

UMATILLA ELECTRIC COOP., ASS'N PROPERTY

0.28  
ACRE

Beginning at the section corner common to Sections 18 and 19, T. 5 N., R. 28 E., W.M. and Sections 13 and 24, T. 5 N., R. 27 E., W.M., thence S 89° 58' E, 25'; thence S 0° 02' E, 500'; thence N 89° 58' W, 25'; thence N 0° 02' W, 500' to the point of beginning. Located in the NW 1/4 of the NW 1/4 of Section 19, T. 5 N., R. 28 E., W.M. Umatilla County, Oregon.

Contains 0.28 acre more or less.

**Certificate of Survey:**

I, Robert Welty, Registered Engineer Certificate #2368 of the State of Oregon, do hereby certify that the accompanying described plat represents a true survey to the best of my knowledge and belief.

Date: February 10, 1975.

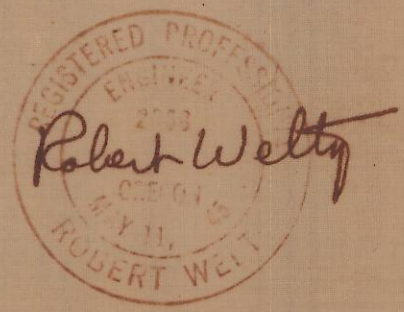

UMATILLA ELECTRIC COOP., ASS'N.  
 HERMISTON, OREGON  
 OREGON 14 UMATILLA  
 UMATILLA SUBSTATION  
 EXPANDED SITE SURVEY

ROBERT WELTY ENGINEERS, INC. THE DALLES, OREGON

DWN. BY: L.B.	DATE: 2/10/75	SCALE: 1" = 50'	SUR. BY: A.W.
---------------	---------------	-----------------	---------------

J-52