

Survey for DEL BROWN
 on Feb. 16, 1975
 in NE 1/4 Sec 10 T4N, R28E, W.M.
 City of Hermiston
 UMATILLA COUNTY OREGON

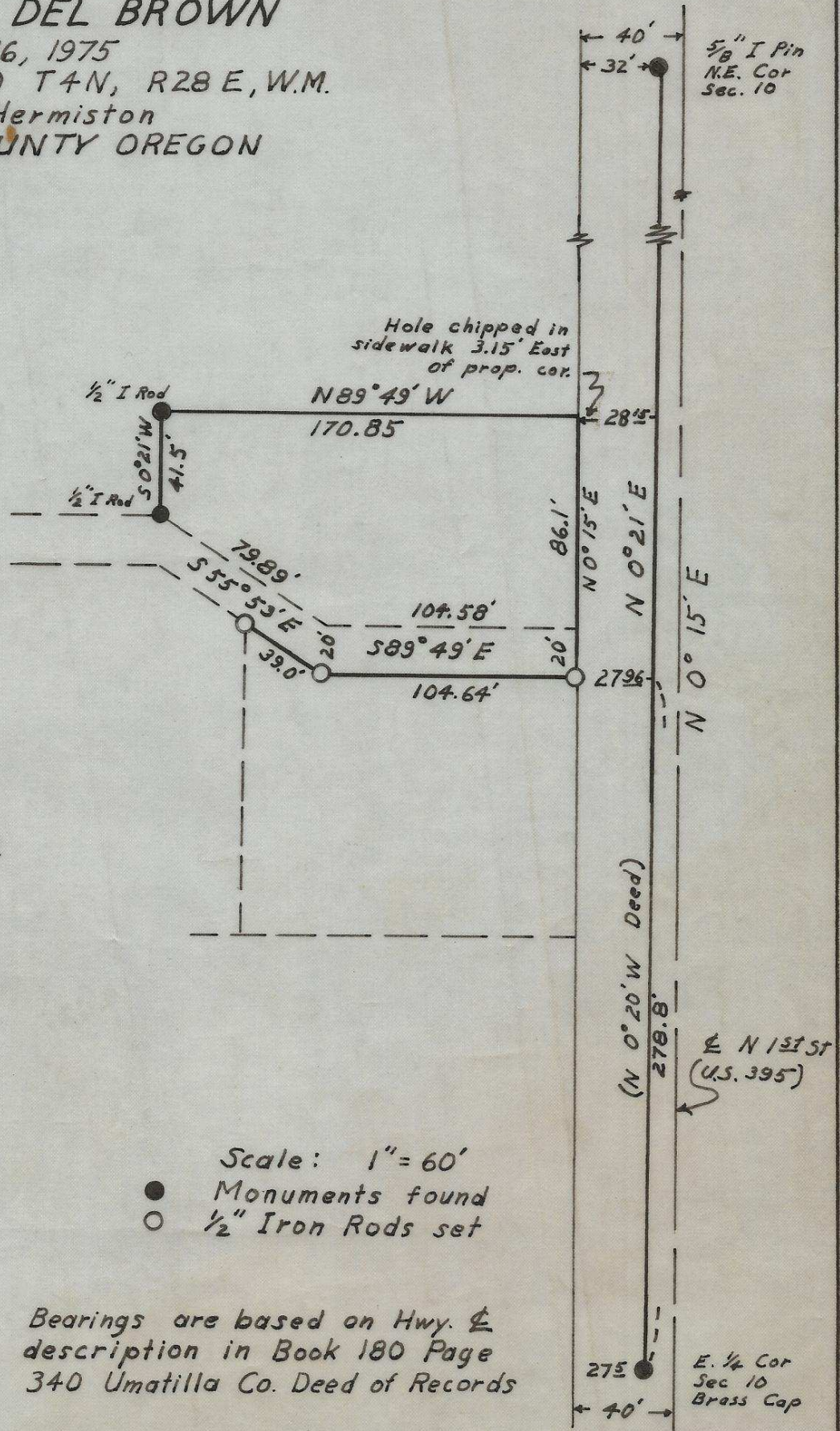

REGISTERED
 PROFESSIONAL
 LAND SURVEYOR

L. Dennis Edwards

OREGON
 JULY 16, 1971
 G. DENNIS EDWARDS
 951

- Scale: 1" = 60'
- Monuments found
 - 1/2" Iron Rods set

Bearings are based on Hwy. & description in Book 180 Page 340 Umatilla Co. Deed of Records

75-11 J-11