

NOTE: THIS SURVEY IS BASED UPON
 INFORMATION FROM SURVEY FOR ART
 GILLETTE DONE IN JUNE 1974. BEARINGS
 SHOWN ARE BASED UPON N. G. S. DATA
 AND ARE TRUE.

FND. BR. CAP
 N 1/4 SEC. 32
 T. 4N., R. 29E. WM

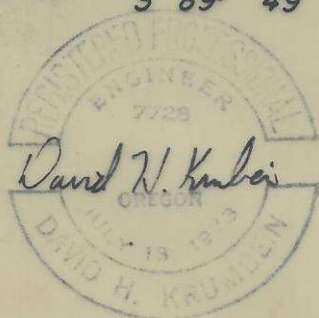
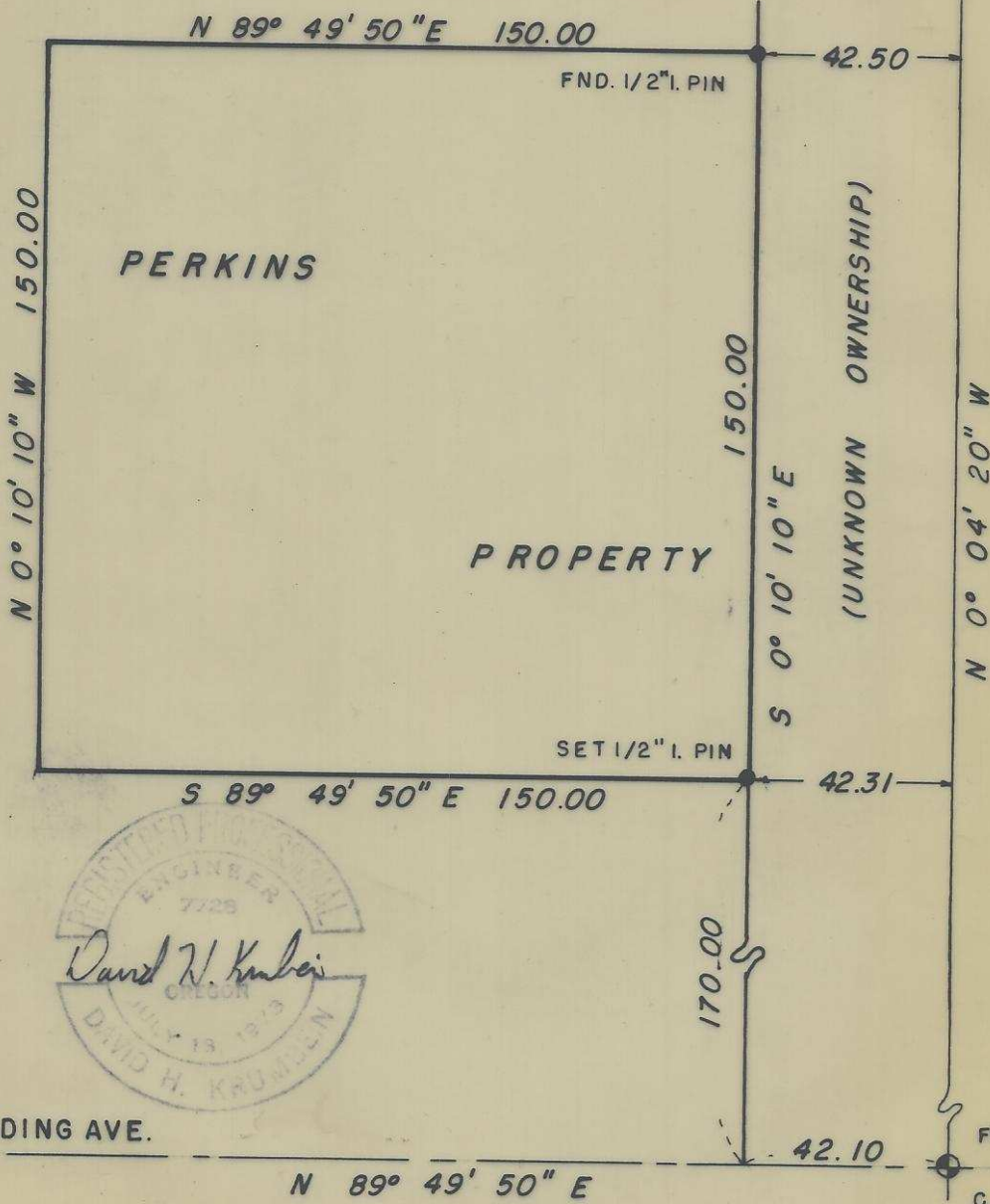

FND. BR. CAP
 C. 1/4 SEC. 32
 T. 4N., R. 29E WM

SURVEY FOR AVERY BERRY		WAYNE HARRIS CO., INC. <i>I-203-Ax</i> P.O. BOX 566 PENDLETON, OREGON			
SCALE	1"=40'	DRN BY	DES	DRNG NO.	
DATE	10-20-74	CKD BY	DHK	74-380	

PARCEL IN NW 1/4, SEC. 32, T4N, R29 E.W.M.