

I-87-A

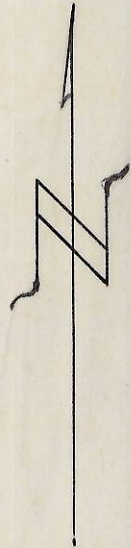

- Legend
- Points Found
  - Corners Set  $\frac{1}{2}$ " x 24" Rebars
  - \* P.K. nails or  $\frac{1}{4}$ " hex bolts

Bearings and section dimensions based on Vert Fraley's survey of Section 9

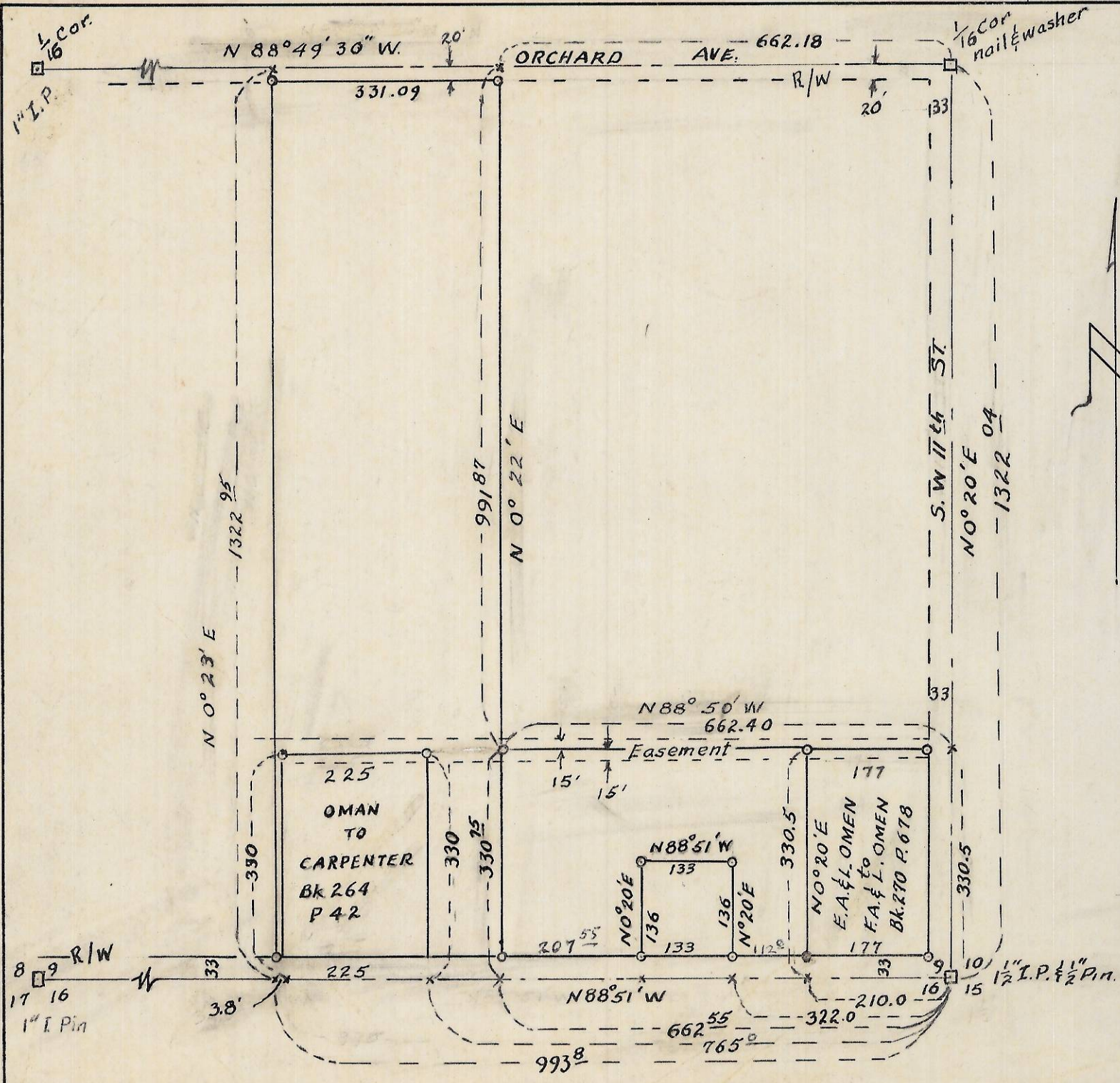
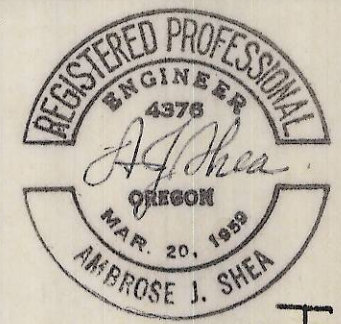

I-87

PLAT OF SURVEY OF PROPERTY LINES  
 IN SE  $\frac{1}{4}$  SEC. 9, T4N, R28E, W.M.  
 UMATILLA COUNTY OREGON  
 FOR E.A. OMAN  
 SCALE 1" = 200' 9/5/73