

RIVERSIDE AVE. (RECORDED ON Pg 59, BK 30)

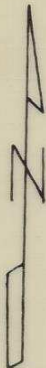

NOTE:

BEARINGS ARE BASED UPON TIES TO N.O.S. STATION "PENDLETON". THOSE SHOWN ARE TRUE. $\theta = 1^{\circ} 15' 20''$

▪ INDICATES $\frac{5}{8}$ " I. PIN SET

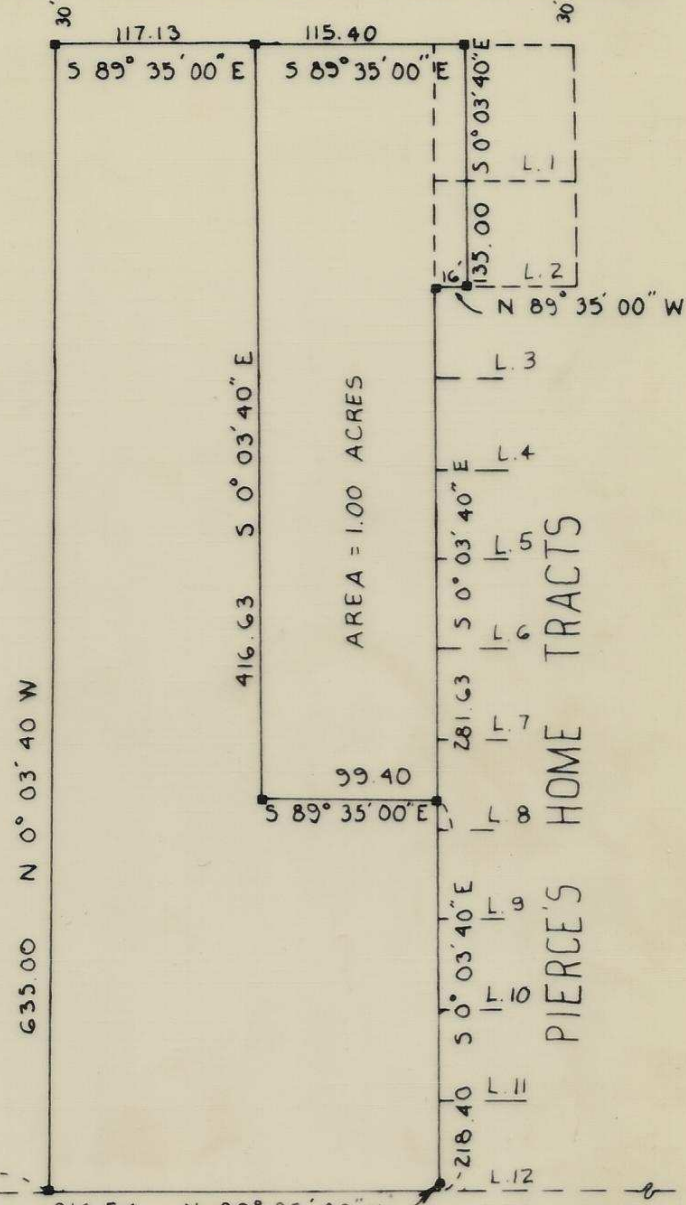

$S\frac{1}{4}$ SECTION 1, T.2N., R.32E., W.M.
MONUMENT NOT FOUND

FND. 2" I. PIPE
345' NORTH OF
SEC LINE
FND. BR. CAP

WAYNE HARRIS CO., INC.

SURVEY FOR

EASTERN OREGON REALTY
DESCRIPTIVE PARCEL IN
 $SW\frac{1}{4}$, $SE\frac{1}{4}$, SECTION 1
T.2N., R.32E., W.M.

PROFESSIONAL
David H. Kumbier
SURVEYOR

SCALE	DATE	DRN BY	DRNG No.
1"=100'	4-29-73	DHK	73-353

H-206 Ax