

Sketch Showing Survey Of

Part of Sec. 24, T6N, R35E.W.M.

Umatilla County, Oregon

Scale: 1" = 100'

August 11, 1971

F.B. 169/12
W.O. #71-238

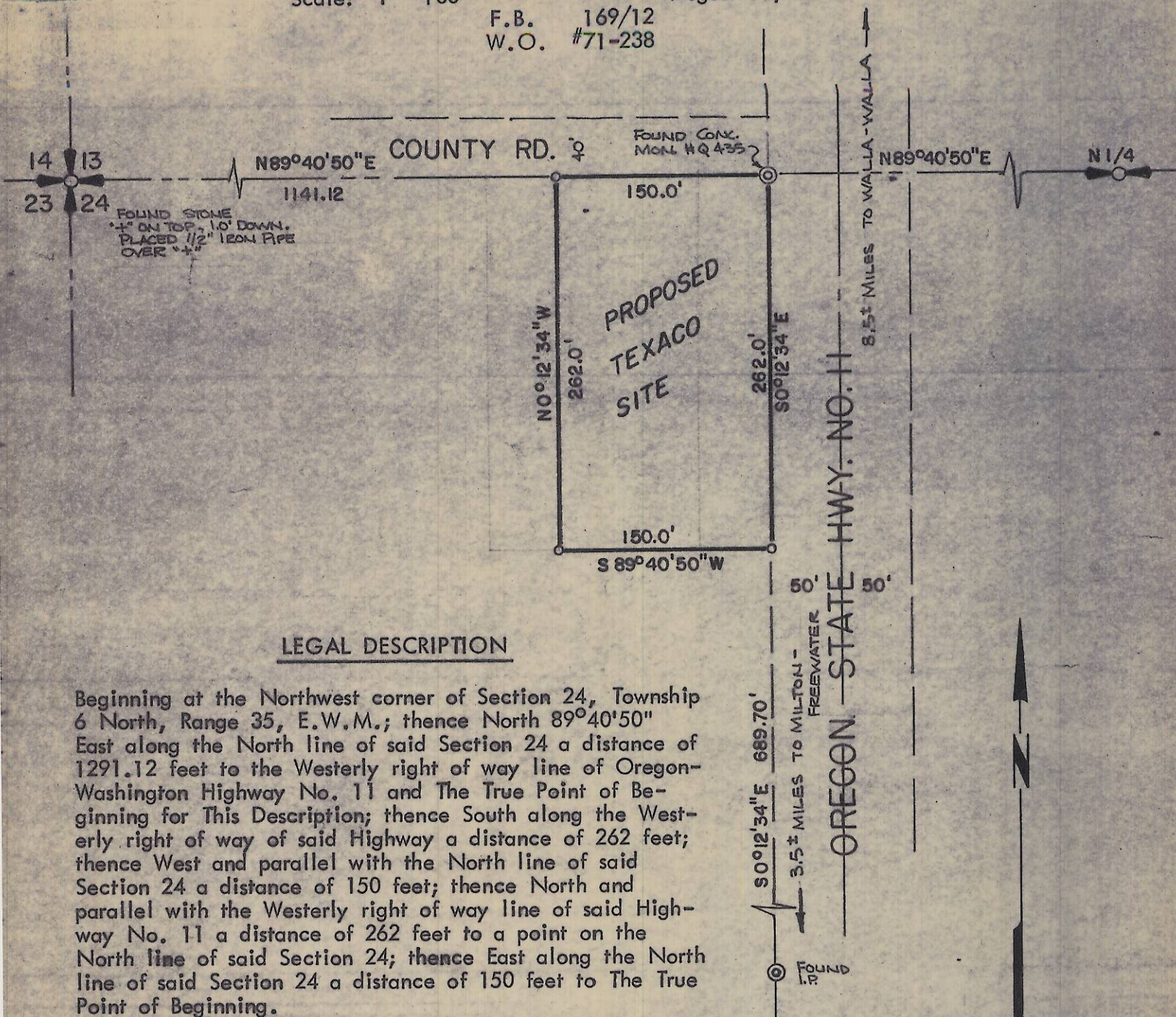

LEGAL DESCRIPTION

Beginning at the Northwest corner of Section 24, Township 6 North, Range 35, E.W.M.; thence North 89°40'50" East along the North line of said Section 24 a distance of 1291.12 feet to the Westerly right of way line of Oregon-Washington Highway No. 11 and The True Point of Beginning for This Description; thence South along the Westerly right of way of said Highway a distance of 262 feet; thence West and parallel with the North line of said Section 24 a distance of 150 feet; thence North and parallel with the Westerly right of way line of said Highway No. 11 a distance of 262 feet to a point on the North line of said Section 24; thence East along the North line of said Section 24 a distance of 150 feet to The True Point of Beginning.

All being East of the Willamette Meridian, in the County of Umatilla and State of Oregon.

CERTIFICATION

I hereby certify that the above survey was done under my supervision on 4 Aug. 1971 and that property corners were set as shown.

R. S. Adams
Adams Engineering
E. 419 Sprague - Spokane

Iron Pipe Corner Set

60-33-248
H-49
H-49-Ax