

LEGEND

- $\frac{1}{2}$ "x24" I. Pin Set
- ⊙ 1" I. Pin Found

NOTE: Bearings are based on the North Line of Section 15, T.2N.R32 EWM being N. 89° 11' 49" E.

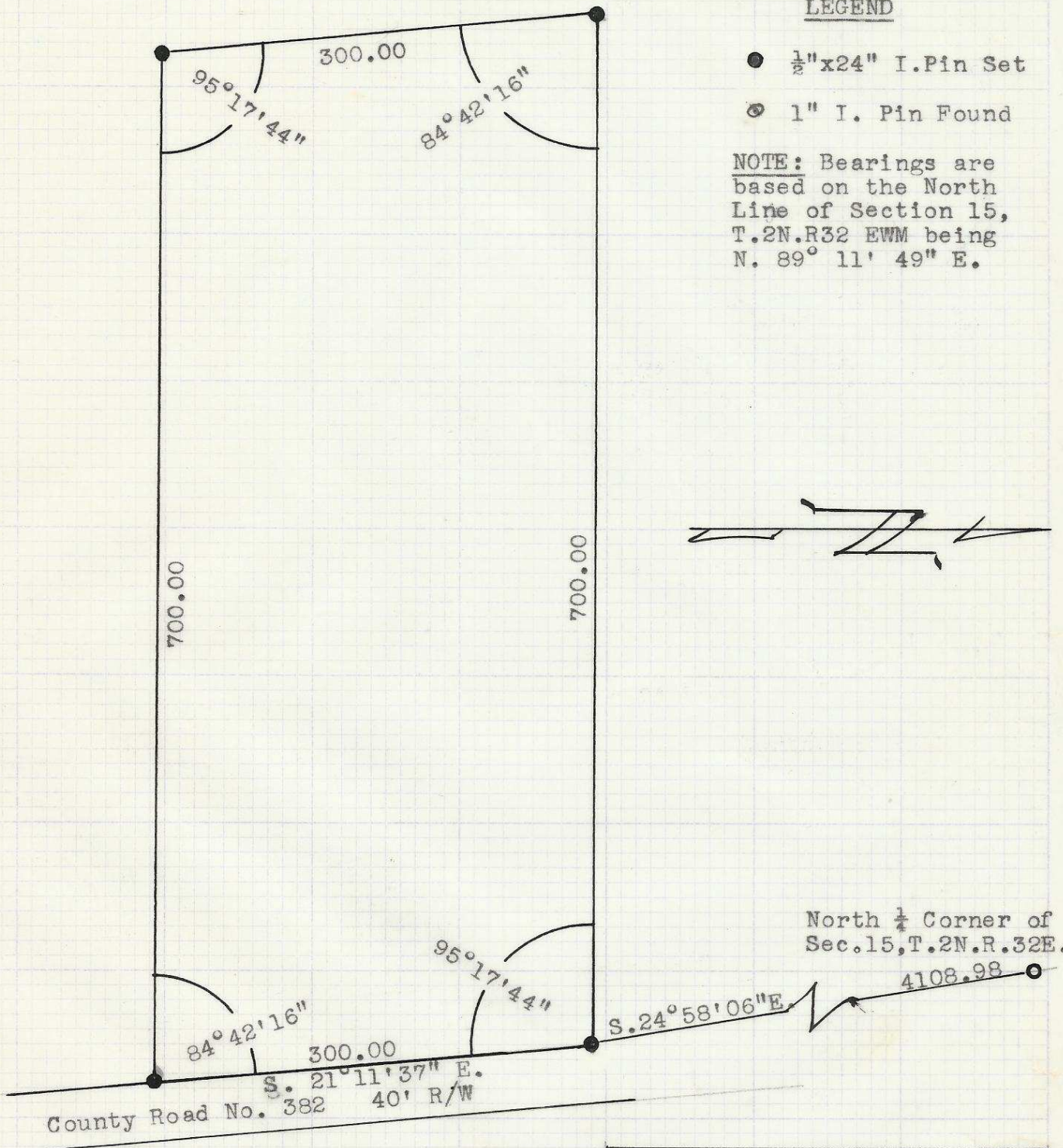

North $\frac{1}{4}$ Corner of Sec. 15, T.2N.R.32E.

County Road No. 382 40' R/W

**REGISTERED
PROFESSIONAL
LAND SURVEYOR**

Ralph P. Thompson

OREGON
MAY 13, 1960
RALPH P. THOMPSON
506

**SURVEY FOR
STEVE MONOGIOS**
In The S.E. $\frac{1}{4}$ of Sec. 15,
T.2N. R.32 EWM

Scale: 1" = 100 | Date: 2/14/72

RALPH THOMPSON
REGISTERED LAND SURVEYOR
P. O. BOX 1082 PENDLETON, ORE. 97801

A-47-Ax