

§ N.W. BAILEY

RALES ADD'N
HOUSERS ADD'N
TO
PENDLETON, OR.

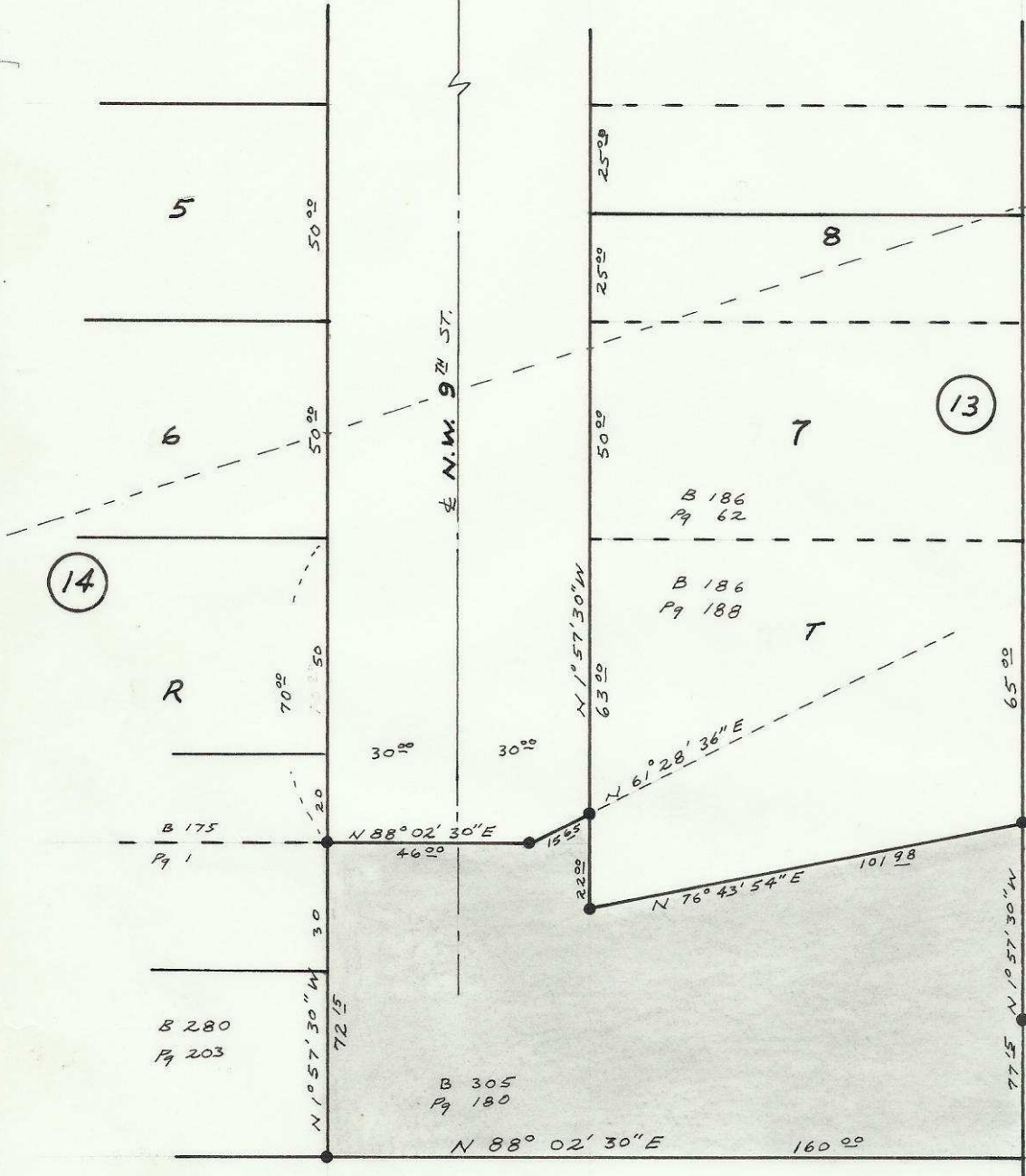

B 163
Pg 508

B 186
Pg 62

B 186
Pg 188

B 294
Pg 384

B 280
Pg 203

B 305
Pg 180

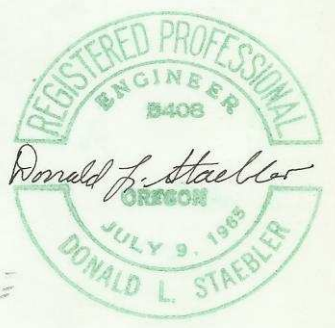

Donald L. Staebler
OREGON

NW 1/4 NE 1/4
10-2N-32E

●----- 5/8" x 30" Iron Pins Set

PROPERTY SURVEY FOR CALVARY BAPTIST CHURCH 8 N.W. 9 TH PENDLETON, OREGON		
DR BY D.L.S.	DATE: 7-29-70	SCALE 1"=40'
DONALD L. STAEBLER CONSULTING ENGINEER P.O. BOX 91 PENDLETON OREGON		

H-21-Ax