

E. 1/4 Corner, Sec. 10
 Found Brass Cap

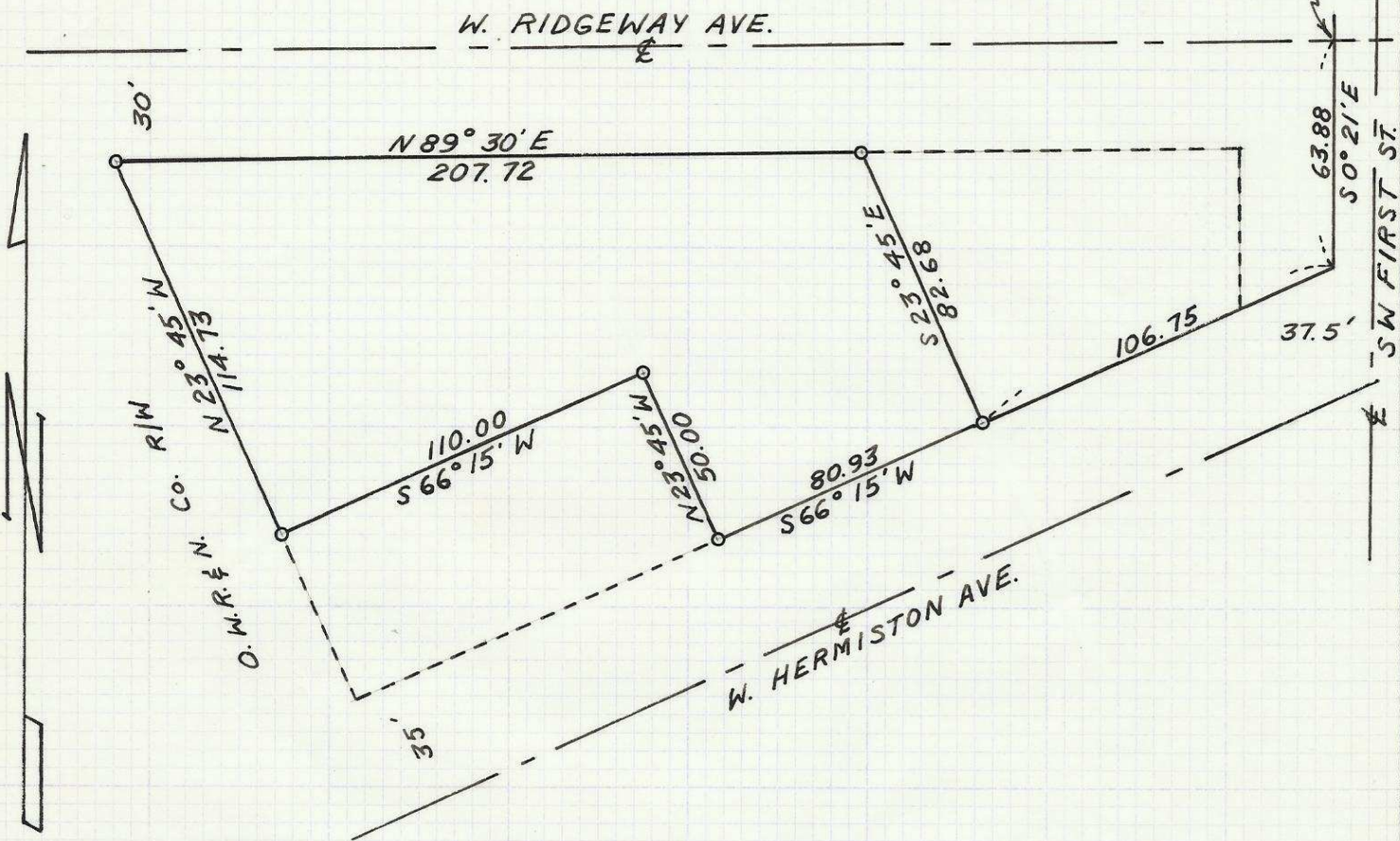

o Denotes 1/2" Iron pin set

REGISTERED
OREGON
 LAND SURVEYOR
Wayne O. Harris
 MAY 6, 1988
WAYNE O. HARRIS
346

WAYNE O. HARRIS & ASSOCIATES

SURVEY

PARCEL IN
 NE 1/4, SE 1/4 OF SECTION 10
 T. 4 N., R. 28 E., W.M.

SCALE	DATE	DRN. BY	DRNG. NO.
1"=50'	9-25-68	EKO	68-282