

§ S.W. EMIGRANT

Conc. Nail

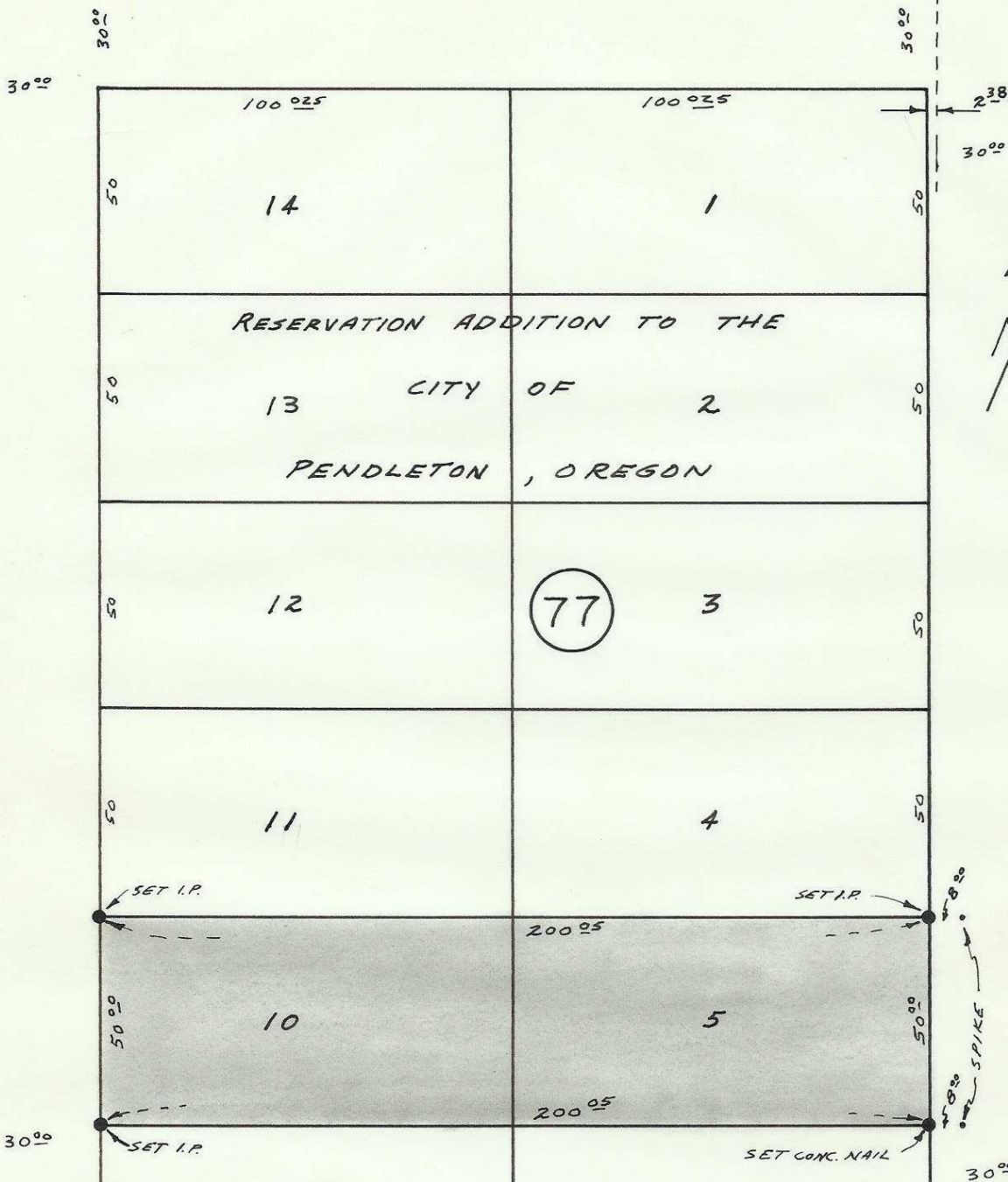

Note:

This survey based on earlier monumentation performed by City of Pendleton, & Stanley Wallulis jointly and filed of record.

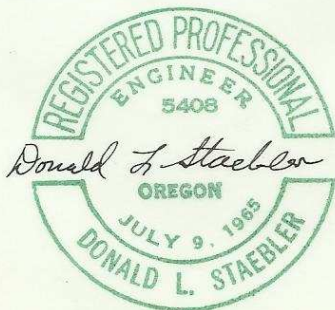

LOT SURVEY
FOR
REDAP CORP.

DR. BY D.L.S. DATE: 5-21-66 SCALE: 1"=40'

WALLULIS & STAEBLER
CONSULTING ENGINEERS
213 S.W. EMIGRANT
P.O. Box 91

PENDLETON OREGON