

○ DENOTES 1/2" I. PIN SET
 ● DENOTES CONCRETE NAIL SET

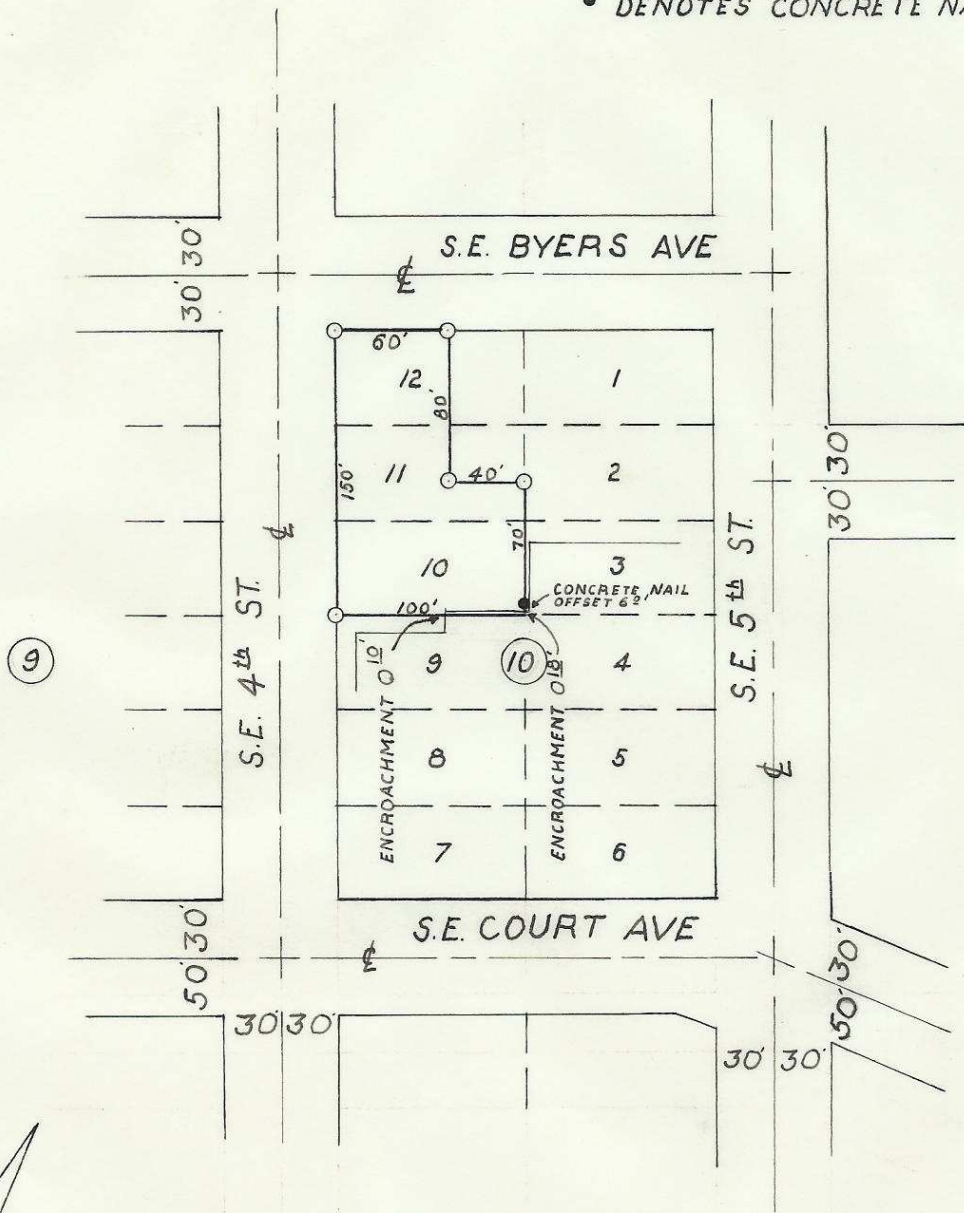

9

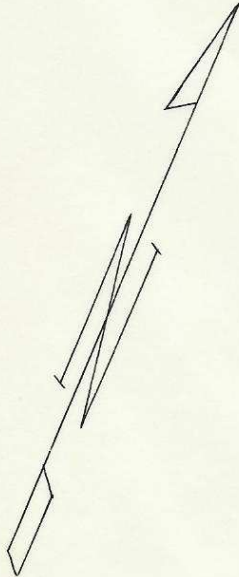

REGISTERED
 OREGON
 LAND SURVEYOR

Leland H. Ascher

JULY 10, 1964
 LELAND H. ASCHER
 635

WAYNE O. HARRIS AND ASSOCIATES

SURVEY FOR

ART LANG

DESCRIPTIVE PARCEL IN BLOCK 10
 ORIGINAL TOWN
 PENDLETON, OREGON

SCALE	DATE	DRN. BY	DRNG. NO.
1"=100'	1/7/66	LDB	66-227

A-37