

BRASS CAP IN
WATER VALVE BOX
NE CORNER SE 1/4,
NE 1/4, SEC 10

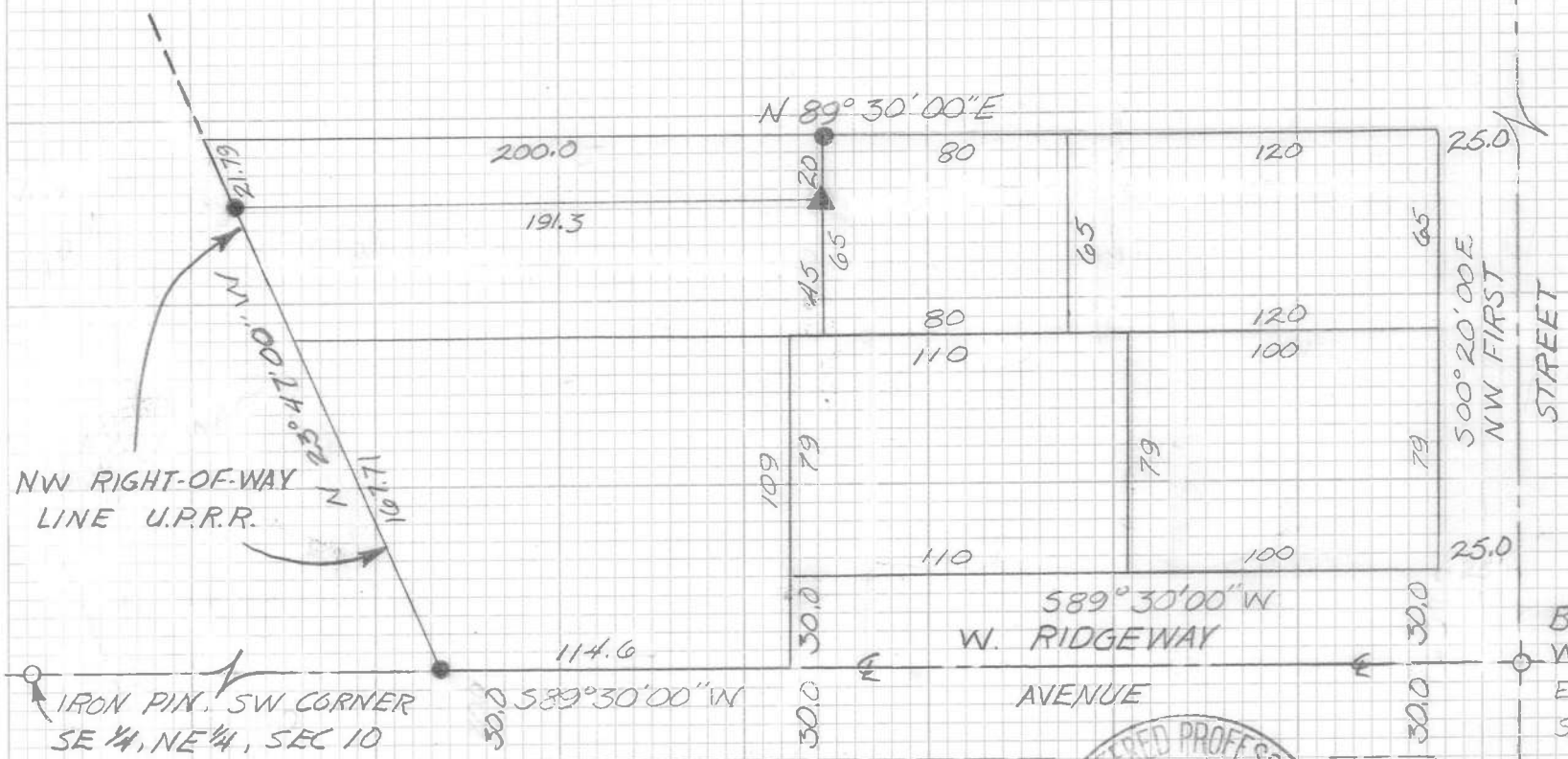

BRASS CAP IN
WATER VALVE BOX
EAST 1/4 COR.
SEC. 10

- 5/8" IRON PIN SET
- ▲ MARK IN CONCRETE SET
- DENOTES POINTS FOUND



14-077-Ax

SURVEY FOR		WAYNE HARRIS CO., INC.			
HAL BLOCK SE 1/4 NE 1/4 Sec. 10 T4N R23E		ENGINEERS-SURVEYORS		PENDLETON, OR	
CAMPRELL TILLER ADDITION, HERMISTON, OR		SCALE	1" = 600'	DRN BY	JKM
		DATE	10-16-75	CKD BY	JRS
					DRNG NO 75-422