

AFFIDAVIT OF SURVEYOR

STATE OF OREGON  
COUNTY OF UMATILLA SS

I, WAYNE O. HARRIS, BEING FIRST DULY SWORN, SAY THAT I AM THE COUNTY SURVEYOR OF UMATILLA COUNTY, OREGON; THAT THE ROAD SHOWN ON THIS SURVEY WAS SURVEYED UNDER MY SUPERVISION; THAT SAID SURVEY IS 0.15 MILES IN LENGTH AND 30 FEET IN WIDTH AND IS ACCURATELY REPRESENTED ON THIS MAP.

CERTIFICATE

WE, ROY AND BILL DUFF HEREBY CERTIFY THAT WE ARE SATISFIED AS TO THE ACCURACY OF THE ROADS AND OF THIS MAP REPRESENTING THAT SURVEY, THAT WE HEREBY APPLY FOR THE RIGHT OF WAY OVER INDIAN LANDS SHOWN ON THIS MAP PURSUANT TO AGREEMENT WITH THE BUREAU OF INDIAN AFFAIRS DATED DECEMBER 3, 1957.

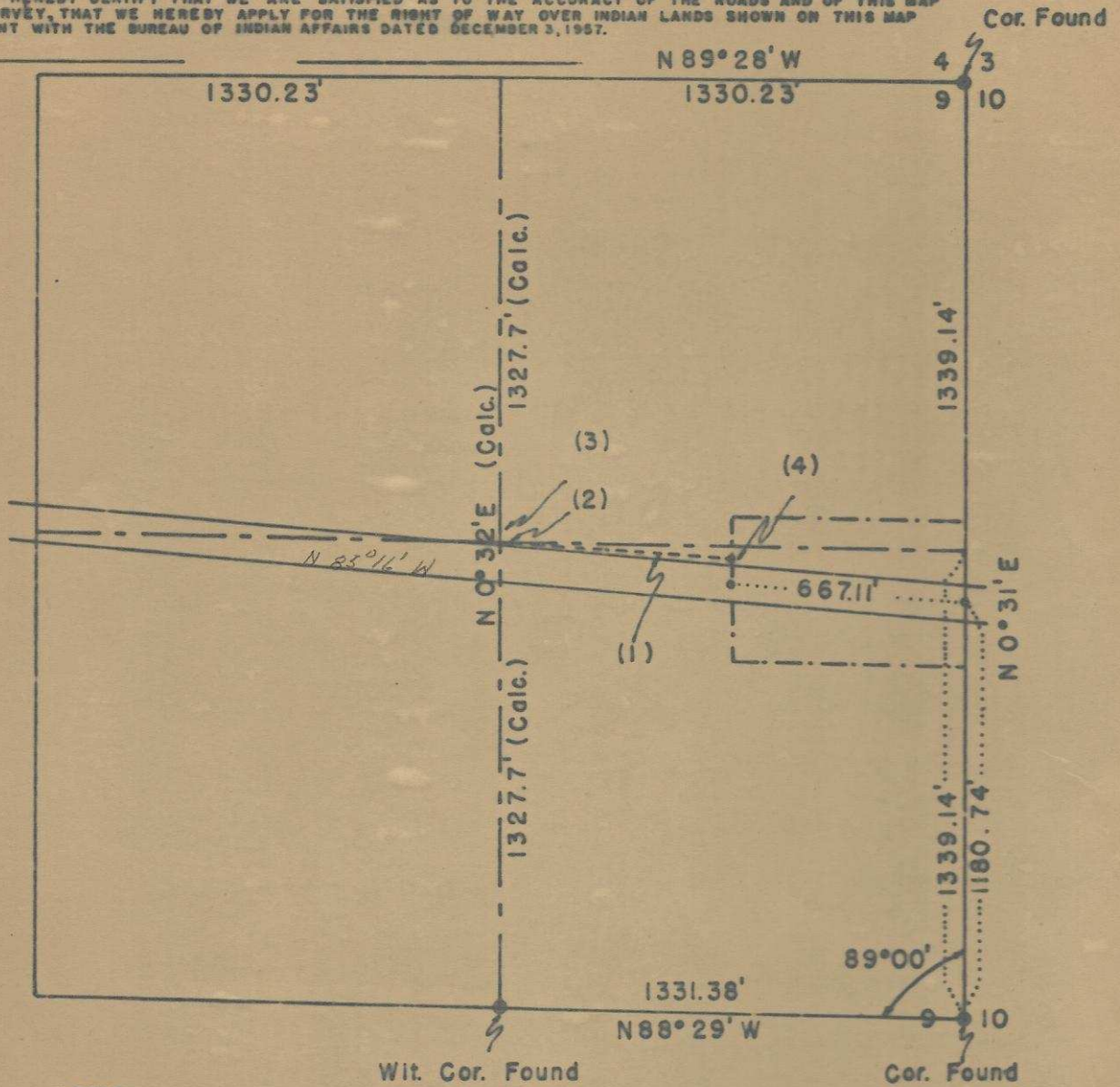

NOTE:

- (1) N 85° 16' W - 651.0'
- (2) N 0° 32' E - 40.0'
- (3) N 88° 58' 30" W - 15.0'
- (4) N 0° 31' 30" E - 65.1'

REGISTERED  
OREGON  
LAND SURVEYOR

*Wayne O. Harris*

WAYNE O. HARRIS  
346

06-578-Ax

HAYES AND HARRIS			
Survey For			
ROY & BILL DUFF			
Easement Across Showaway - C-40			
SEC. 9, T. 2 N., R. 33 E.W.M.			
SCALE	DATE	DRG. BY	TRG. M
1" = 500'	11-27-57	Y.	