

10 11 End. 3' I.P.
15 14

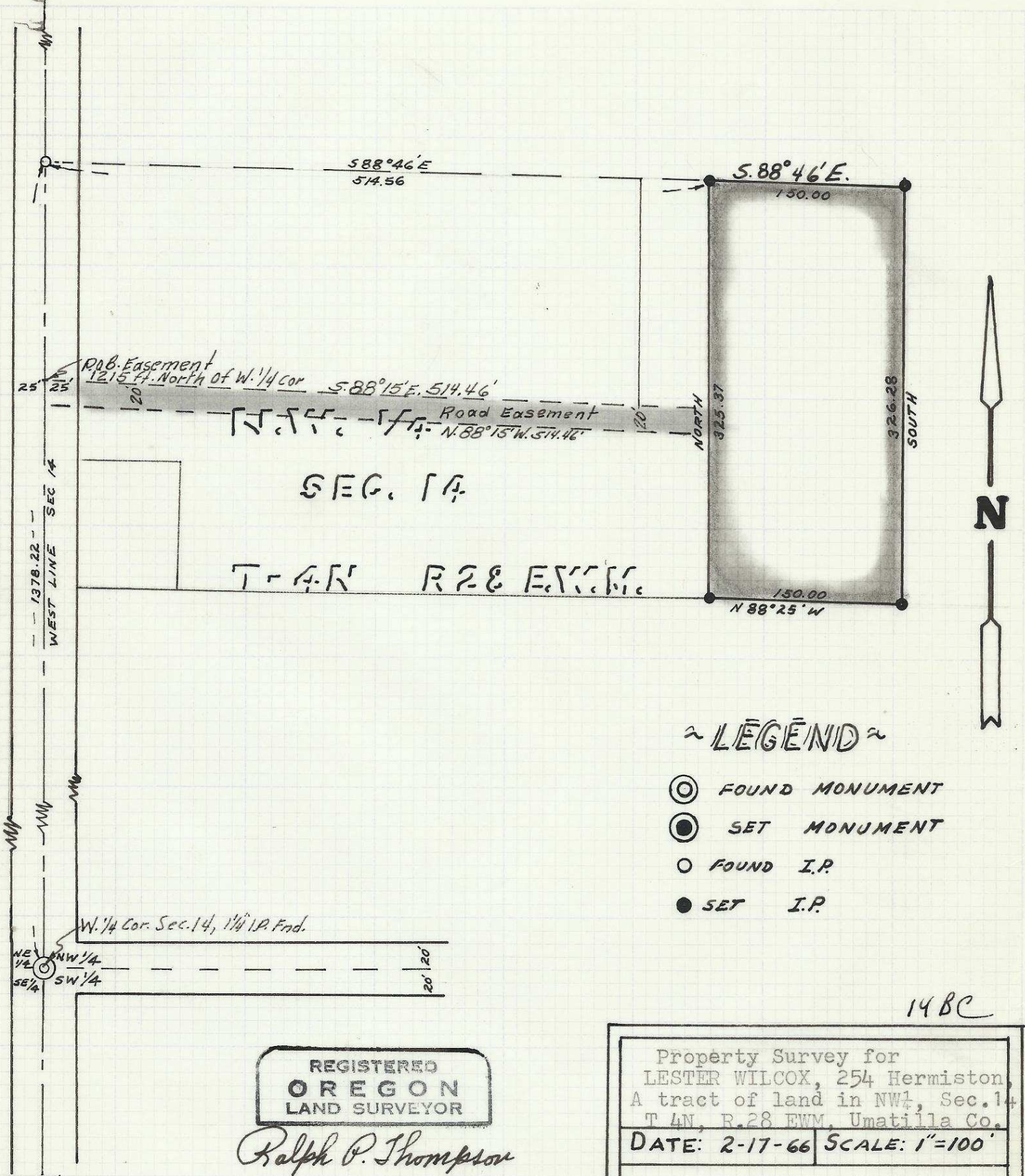

SEC. 14
T-4N R-28 E W-1A

~ LEGEND ~

- ⊙ FOUND MONUMENT
- SET MONUMENT
- FOUND I.P.
- SET I.P.

14 BC

REGISTERED
OREGON
LAND SURVEYOR

Ralph P. Thompson

MAY 13, 1960
RALPH P. THOMPSON
506

Property Survey for LESTER WILCOX, 254 Hermiston, A tract of land in NW 1/4, Sec. 14 T 4N, R. 28 E W. Umatilla Co.	
DATE: 2-17-66	SCALE: 1"=100'
R. P. THOMPSON REGISTERED PROFESSIONAL LAND SURVEYOR 13 S. E. COURT AVE. PENDLETON, OREGON.	

06-327-Ax