

PLAT OF
 LOT 4 BLOCK 3
 CURRY'S ADDITION
 TO THE CITY OF
 PENDLETON, OREGON
 SURVEYED, STAKED
 AND PLOTTED
 SEPT. 1948
 SCALE 1" = 50'
 BY W.E.O. CRIGER

ALSO COMMENCING AT THE N.W. CORNER
 OF LOT 5 IN SAID BLK 3; THENCE SOUTHERLY
 ALONG THE EAST LINE OF N.W. 7TH ST. A
 DISTANCE OF 5'; THENCE EASTERLY IN A
 STRAIGHT LINE TO THE N.E. CORNER OF SAID
 LOT 5; THENCE WESTERLY ALONG THE NORTH
 LINE OF SAID LOT, TO THE POINT OF BEGINNING.
 EXCEPTING THEREFROM: COMMENCING AT THE
 N.W. CORNER OF LOT 4 IN SAID BLK 3; THENCE
 SOUTHERLY ALONG THE EAST LINE OF N.W. 7TH
 ST. A DISTANCE OF 5'; THENCE EASTERLY IN
 A STRAIGHT LINE TO THE N.E. CORNER OF SAID
 LOT 4; THENCE WESTERLY ALONG THE NORTH
 LINE OF SAID LOT 4, TO THE POINT OF BE-
 GINNING.

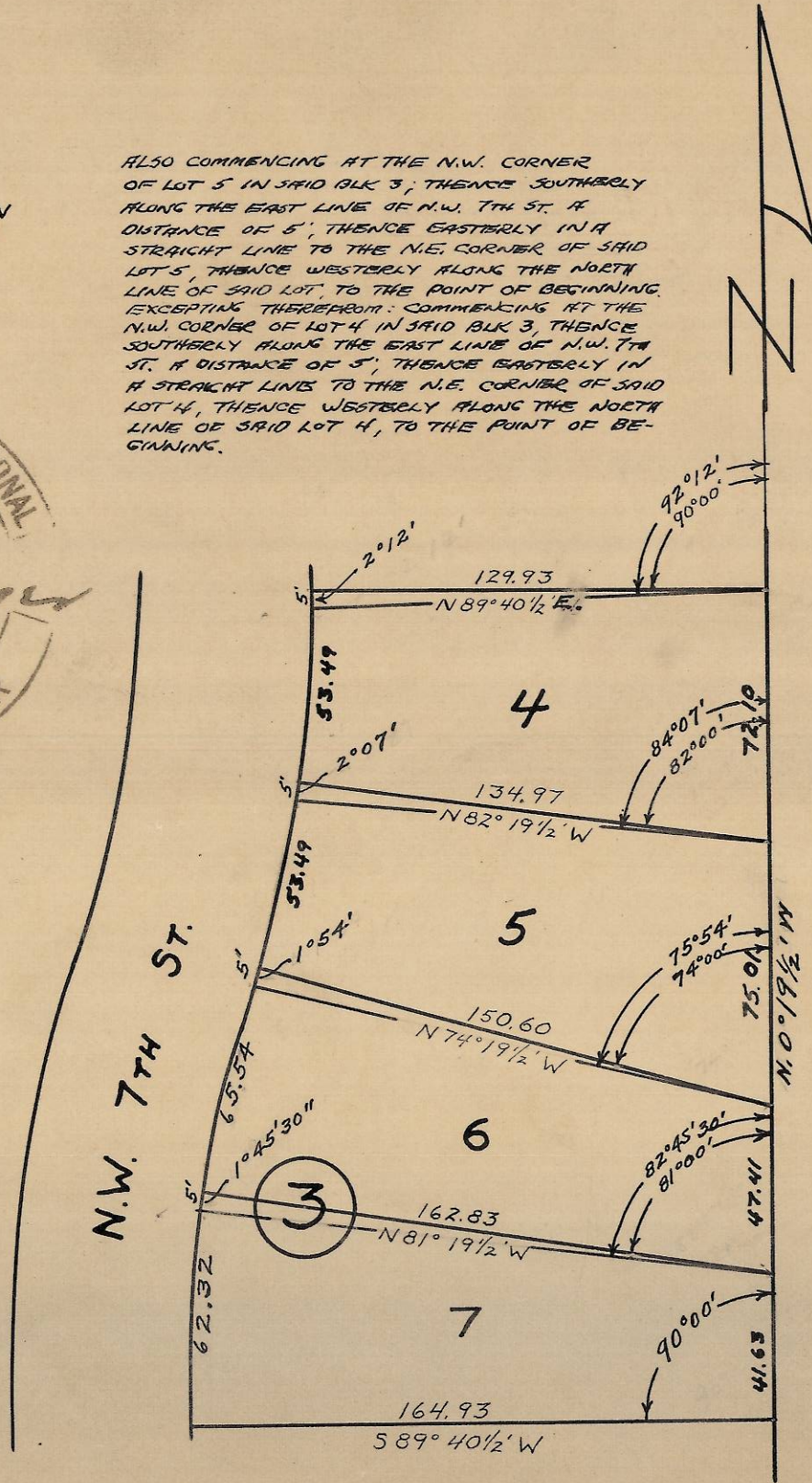
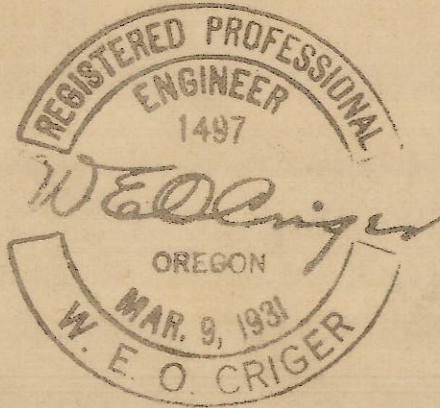

06-325-AX