

Descriptive Tract  
 Located in  
 S. E/4 of S. E/4 of Sec. 3, T. 4 N., R. 28 E. W. M.  
 Surveyed, staked & platted Sept. 1956  
 By J. C. Payne & W. E. O. Criger -  
 Scale: 1 inch = 50 Ft.

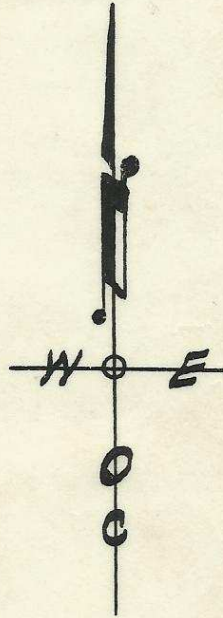

Sec. 3 Hermiston-Umatilla Dam Section  
 Sec. 2 State Hwy 30 (Old Oregon Trail)

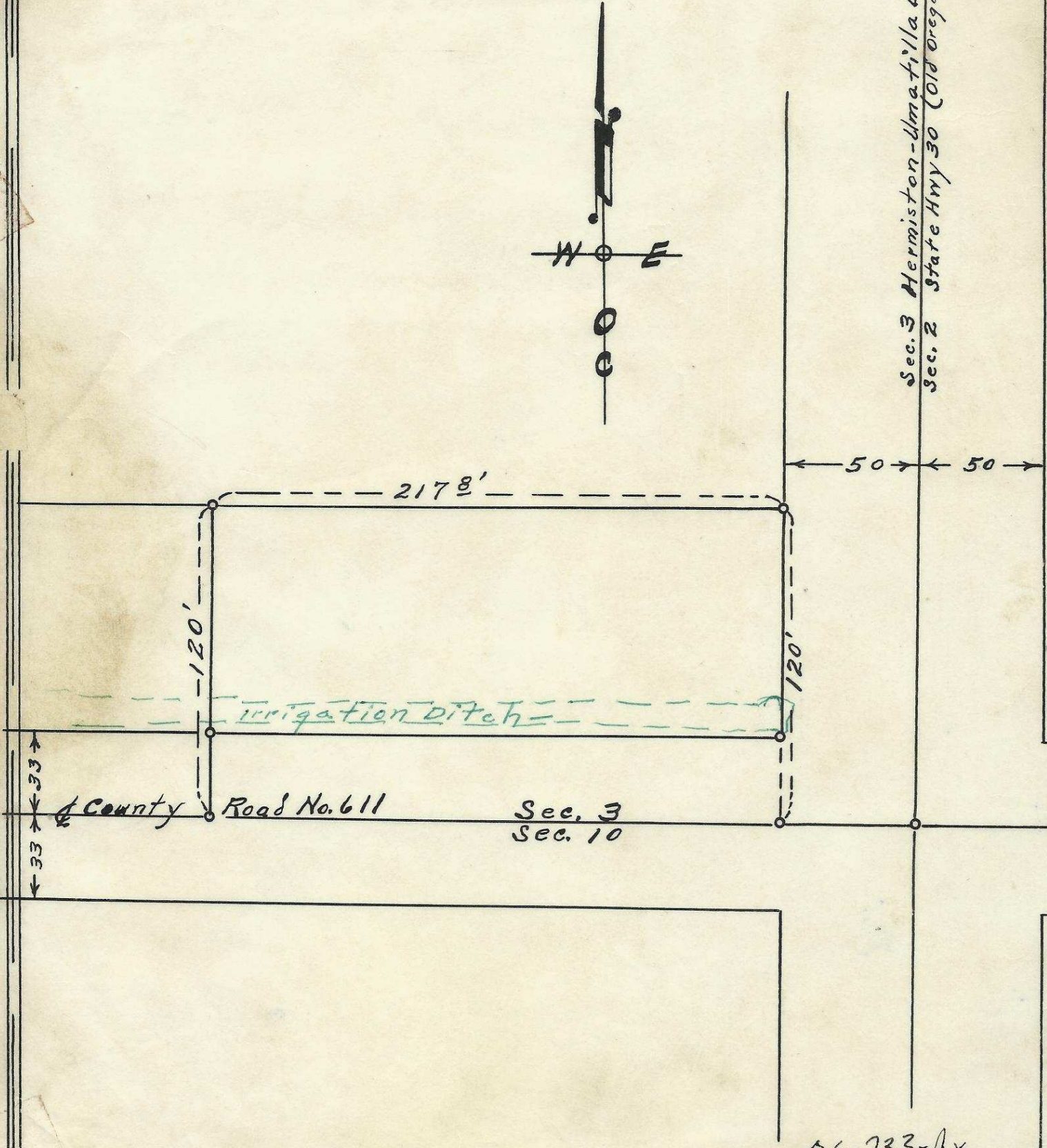

06-233-Ax

Ness-Hermiston.