

Mr. Jim Nuess
 Plot Plan - Lot 28
 Mount Hebron Addition
 City of Pendleton
 Umatilla County, Oregon

LEGEND

- △ Found 1/2" iron pin - original
- Found 1" diameter pipe
- Property Line

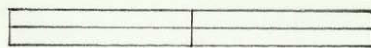

Scale: 1 inch = 30 feet

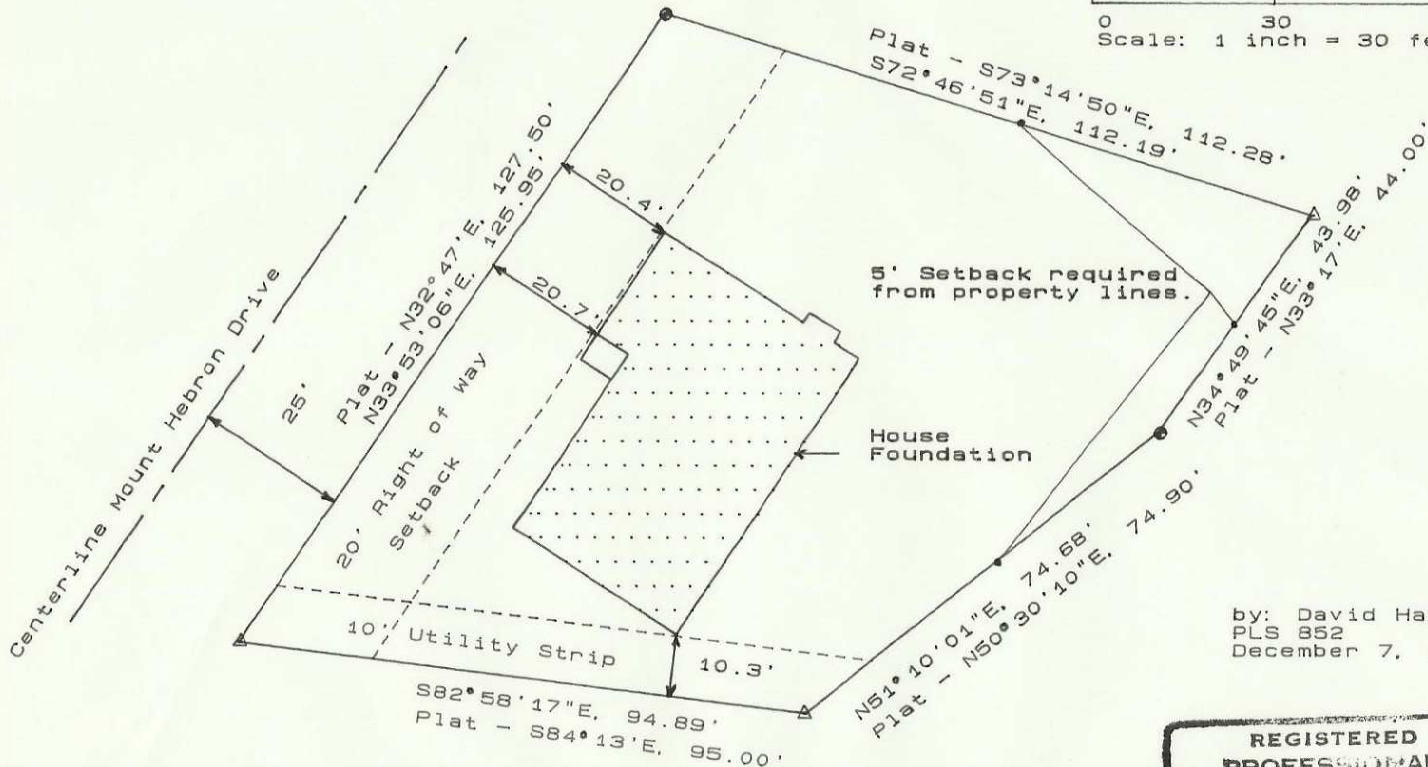

by: David Haddock
 PLS 852
 December 7, 1993

**REGISTERED
 PROFESSIONAL
 LAND SURVEYOR**

David L. Haddock

**OREGON
 JULY 12, 1969
 DAVID L. HADDOCK
 852**

2N 32 01D
 99-206-AX